

Exhibition of Draft Master Plan for Gough Whitlam and Waterworth Parks

Have Your Say Canterbury Bankstown

Optional Works Survey

This survey will help Council understand the level of community support on works which could be included in the final Master Plan.

Please indicate your level of support for the individual works.

In order to carry out the proposed and optional park works, such as enlarging the touch football field in Waterworth Park and upgrading the carpark in Gough Whitlam Park, it will be necessary to remove some trees. Council will minimise the number of trees removed by considering all design options. A minimum of 10 new trees will be planted for every 1 tree removed. (Choose any one option) (Required)

- ☐ Very supportive
- ☐ Supportive
- ☐ No opinion
- ☐ Not supportive
- ☐ Not at all supportive

Note: This question relates to both the proposed and optional works above, as tree removal may be required for some of the Proposed Works (Map 1), as well as some of the Optional Works (Map 2) included in this survey. The exact location and number of trees will not be known until detailed design is completed, after the Master Plan is adopted by Council.

Junior Bike Path

Junior bike path near Gough Whitlam Park playground. A basic bike path with features including novelty traffic signs and a petrol bowser. The bike path defines areas within the playground and encourages imaginative play.

Blue line shows indicative location for optional junior bike path.



Exhibition of Draft Master Plan for Gough Whitlam and Waterworth Parks

Have Your Say Canterbury Bankstown

Example of a low key bike path, integrated with park.



How supportive are you of a Junior Bike Path being included in the Master Plan?

(Choose any one option) (Required)

- ☐ Very supportive
- ☐ Supportive
- ☐ No opinion
- ☐ Not very supportive
- ☐ Not at all supportive

Gough Whitlam Park Cricket and Soccer Field

Currently there is one soccer field and one cricket pitch. In the optional works it is proposed to re-align these to allow more flexible use of the sports fields and improve path safety and environmental outcomes. In order to allow multi-use of the fields the existing fence will need to be re-aligned or removed.

Exhibition of Draft Master Plan for Gough Whitlam and Waterworth Parks

Have Your Say Canterbury Bankstown

Possible multi-purpose field configuration for cricket and soccer.

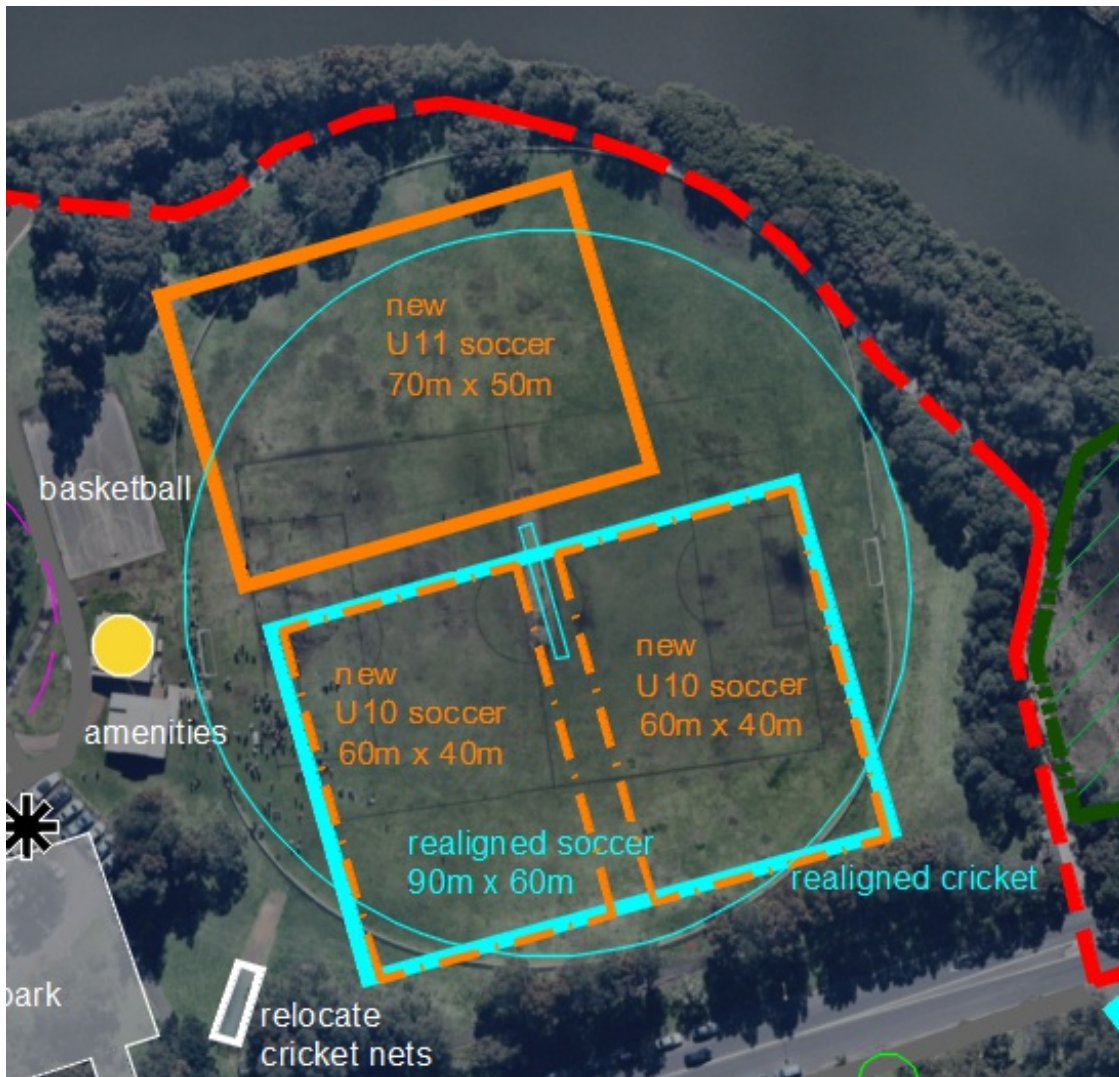

Exhibition of Draft Master Plan for Gough Whitlam and Waterworth Parks

Have Your Say Canterbury Bankstown

Existing fencing of cricket field at Gough Whitlam Park.



How supportive are you of re-aligning or removing the fence to allow for multi-purpose field configuration for cricket and soccer to be included in the Master Plan? (Choose any one option)

- ☐ Very Supportive
- ☐ Supportive
- ☐ No opinion
- ☐ Not very supportive
- ☐ Not at all supportive

Potential archery within Velodrome

Small-scale archery range to be setup within the velodrome in Waterworth Park.

Exhibition of Draft Master Plan for Gough Whitlam and Waterworth Parks

Have Your Say Canterbury Bankstown

Potential archery to be accommodated within Velodrome.

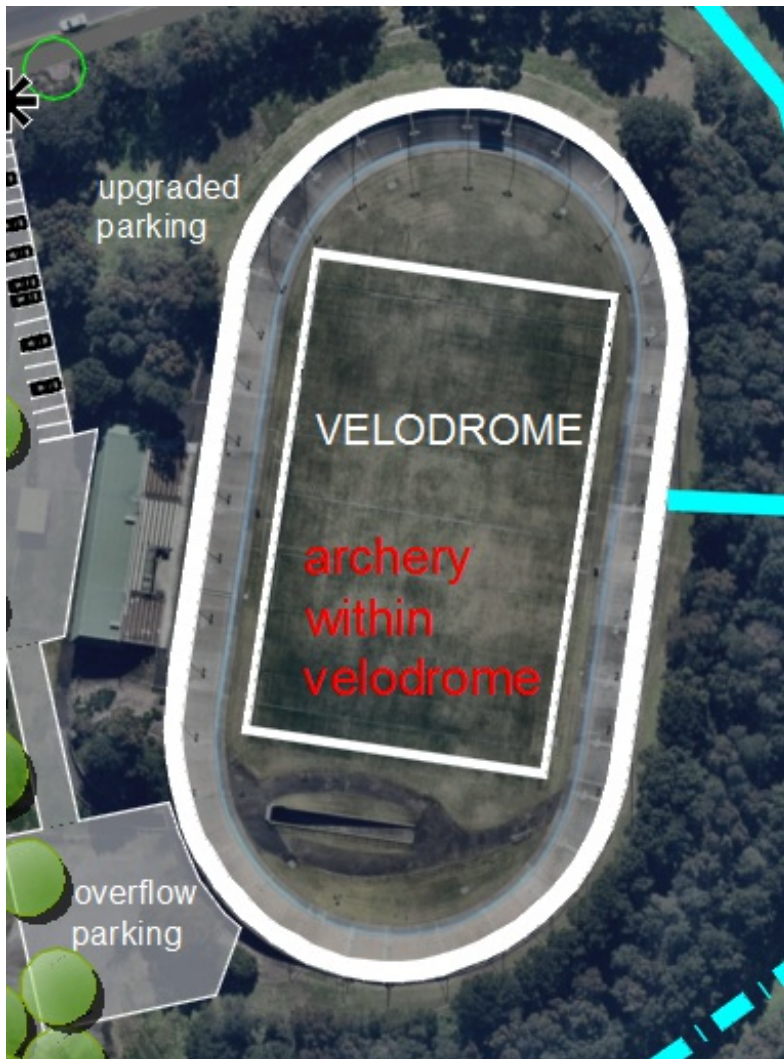

Exhibition of Draft Master Plan for Gough Whitlam and Waterworth Parks

Have Your Say Canterbury Bankstown

Example image of small-scale archery activities.



How supportive are you of archery within the Velodrome being included in the Master Plan? (Choose any one option) (Required)

- ☐ Very supportive
- ☐ Supportive
- ☐ No opinion
- ☐ Not very supportive
- ☐ Not at all supportive

Potential new service and accessible carpark

Potential new carpark on Bayview Avenue to support the access requirements of the amenities building in Waterworth Park.

Exhibition of Draft Master Plan for Gough Whitlam and Waterworth Parks

Have Your Say Canterbury Bankstown

Identified site for potential carpark.



Exhibition of Draft Master Plan for Gough Whitlam and Waterworth Parks

Have Your Say Canterbury Bankstown

Existing amenities building, with no supporting carpark.



How supportive are you of the development of a new carpark to support the amenities building being included in the Master Plan? (Choose any one option) (Required)

- ☐ Very supportive
- ☐ Supportive
- ☐ No opinion
- ☐ Not very supportive
- ☐ Not at all supportive

Touch Football Field

Touch football field enlarged to be standard size.

Exhibition of Draft Master Plan for Gough Whitlam and Waterworth Parks

Have Your Say Canterbury Bankstown

Enlarged touch football field.

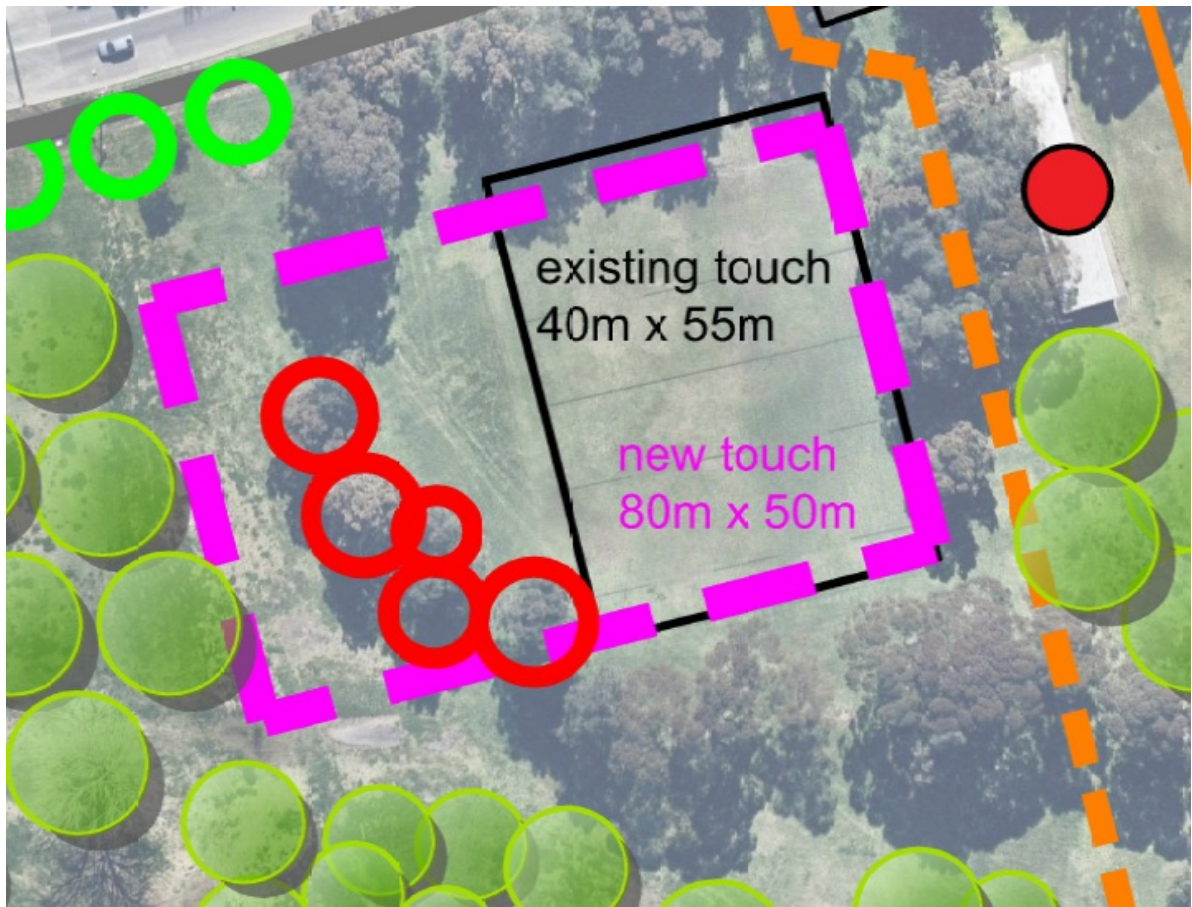

Exhibition of Draft Master Plan for Gough Whitlam and Waterworth Parks

Have Your Say Canterbury Bankstown

Existing under-sized touch field in Waterworth Park.



How supportive are you of the enlargement of the touch football field to be included in the Master Plan? (Choose any one option) (Required)

- ☐ Very supportive
- ☐ Supportive
- ☐ No opinion
- ☐ Not very supportive
- ☐ Not at all supportive

Have you used Gough Whitlam Park or Waterworth Park in the last 12 months?

(Choose any one option) (Required)

- ☐ Yes
- ☐ No

Exhibition of Draft Master Plan for Gough Whitlam and Waterworth Parks

Have Your Say Canterbury Bankstown

Answer this question only if you have chosen "Yes" for "Have you used Gough Whitlam Park or Waterworth Park in the last 12 months?"

What were your reasons for using the park? (Choose all that apply)

- ☐ Passive recreation (eg. walking)
- ☐ Formal sport
- ☐ Informal sport
- ☐ Cafe
- ☐ Other

Answer this question only if you have chosen "Other " for "What were your reasons for using the park?"

If other please specify.

First Name

Last Name

Street Address

Suburb (Required)

Email

Exhibition of Draft Master Plan for Gough Whitlam and Waterworth Parks

Have Your Say Canterbury Bankstown

General comments