

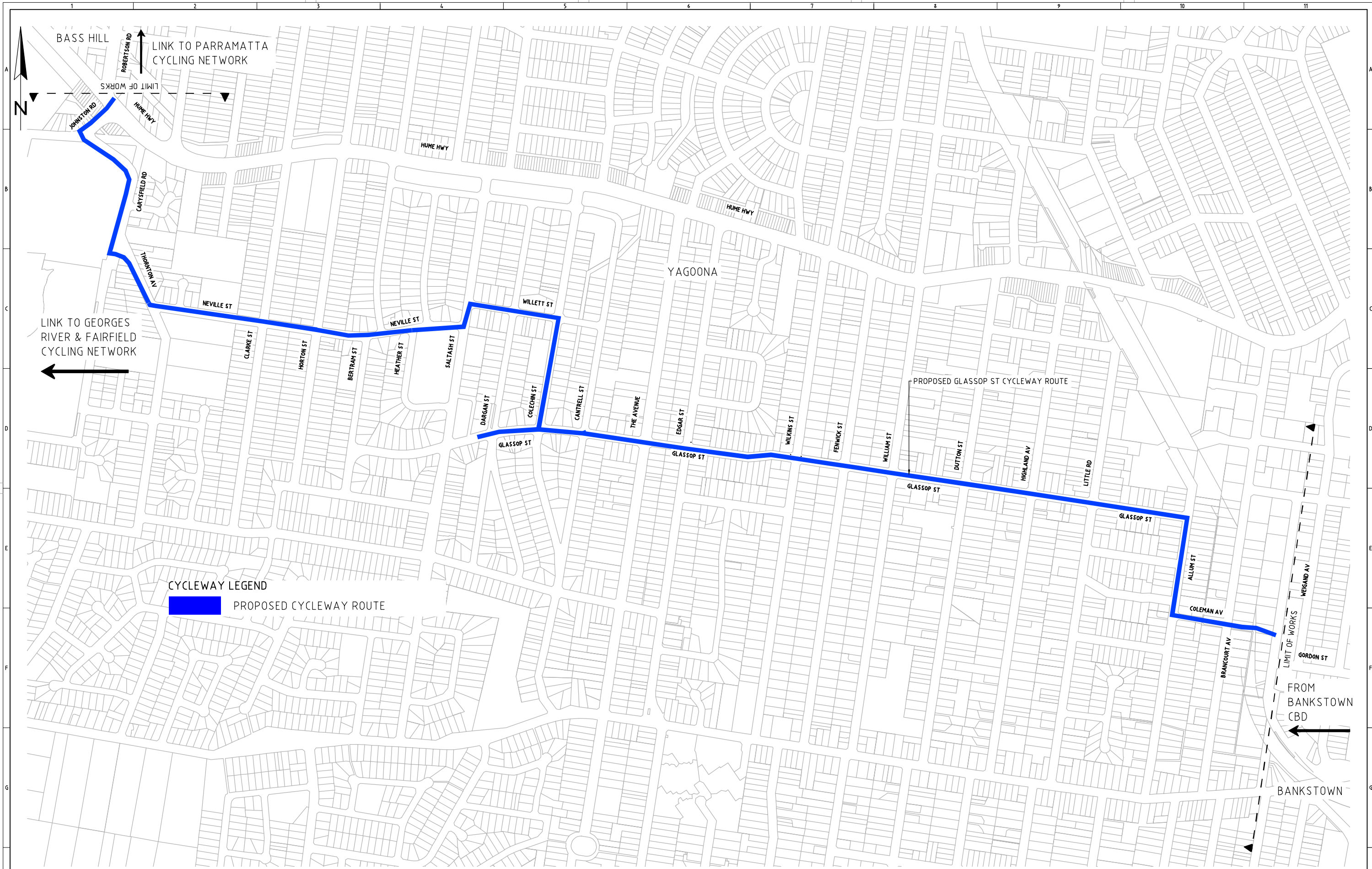

U:\Projects\Cycleway\Cycleway Improvement Along Glassop St\Concept 3.0\2020 GRANT APPLICATION\1.8 Concept - Cycleway Improvement Along Glassop St - Consultation.dwg 23/11/2021



CYCLE ROUTE: OVERALL PLAN
SCALE: NT5

CONSULTATION

| | | | | | | | | | | | | | | | |
|----------|--------------|----------|-------|---------|---------------------------|---|---------------------------------|--------------------------|----------|-------------------|-----------------|----|---|------------|--|
| REVISION | | | | Scales: | | <div><div>CIVIC TOWER LEVEL 1 14-12 RICHARD ROAD BANKSTOWN, NSW 2211</div><div>Ph: (02) 9717 9642 Fax: (02) 9717 9557 Post: PO Box 8 BANKSTOWN, NSW 1885</div></div> | Client/Asset Owner/Traffic Eng. | | Designer | | Scale: AS SHOWN | | Client: <div>CITY OF CANTERBURY BANKSTOWN BANKSTOWN CBD TO CHESTER HILL CYCLEWAY GLASSOP ST CYCLEWAY</div> | PROJECT N° | |
| | | | | | Name..... | | Name.....JEONG (TOMMY) AN..... | Datum: AHD | | CBC01880 | | | | | |
| | | | | | Date..... | | Date.....11/21..... | Grid: MGA Sheet Size: A3 | | | | | | | |
| | | | | | Approved for Construction | | Verified | Surveyed | | Sheet No: 1 of 16 | | | | | |
| | | | | | Name..... | | Name..... | Date..... | | Revision: 1 | | | | | |
| 1 | CONSULTATION | -- | 11/21 | | | | | | | | | | | | |
| REV | DESCRIPTION | APPROVED | DATE | | | | | | | | | | | | |
| 1 | | | | 2 | | 3 | | 4 | | 5 | | 6 | | | |
| 7 | | | | 8 | | 9 | | 10 | | 11 | | 12 | | | |



**CANTERBURY
BANKSTOWN**

CIVIC TOWER
LEVEL 1
44-72 RICHARD ROAD
BANKSTOWN, NSW 2213

Ph: (02) 9717 9642
Fax: (02) 9717 9557
Post: PO Box 11
BANKSTOWN, NSW 1885

| | | | | | |
|---------------------------------|--|------------------------|--|--------------------------|--|
| Client/Asset Owner/Traffic Eng. | | Designer | | Scale: AS SHOWN | |
| Name: | | Name: JEONG (TOMMY) AN | | Datum: AHD | |
| Date: | | Date: 11/21 | | Grid: MGA Sheet Size: A3 | |
| Approved for Construction | | Verified | | Surveyed | |
| Name: | | Name: | | Date: | |
| Date: | | Date: | | Drawn: J.A. Date: 11/21 | |

| | | | |
|--|--|-------------------|--|
| CITY OF CANTERBURY BANKSTOWN | | PROJECT N° | |
| BANKSTOWN CBD TO CHESTER HILL CYCLEWAY | | CBC01880 | |
| GLASSOP ST CYCLEWAY | | Sheet No: 1 of 16 | |
| | | Revision: 1 | |

U:\Projects\Cycleway\Cycleway Improvement Along Glassop St\Concept 3.0\2020 GRANT APPLICATION\1.8 Concept - Cycleway Improvement Along Glassop St - Consultation.dwg 23/11/2021

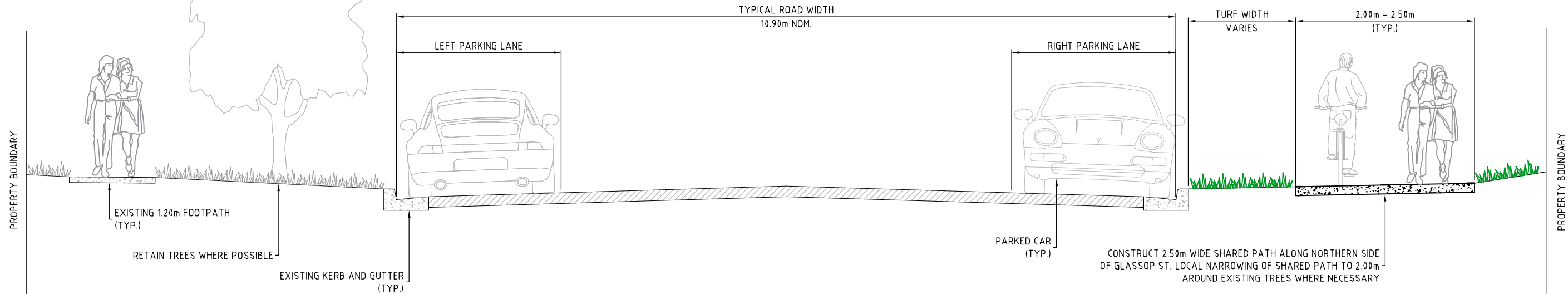

TYPICAL ROAD SECTION OF OFF-ROAD SHARED PATH
SCALE : NTS

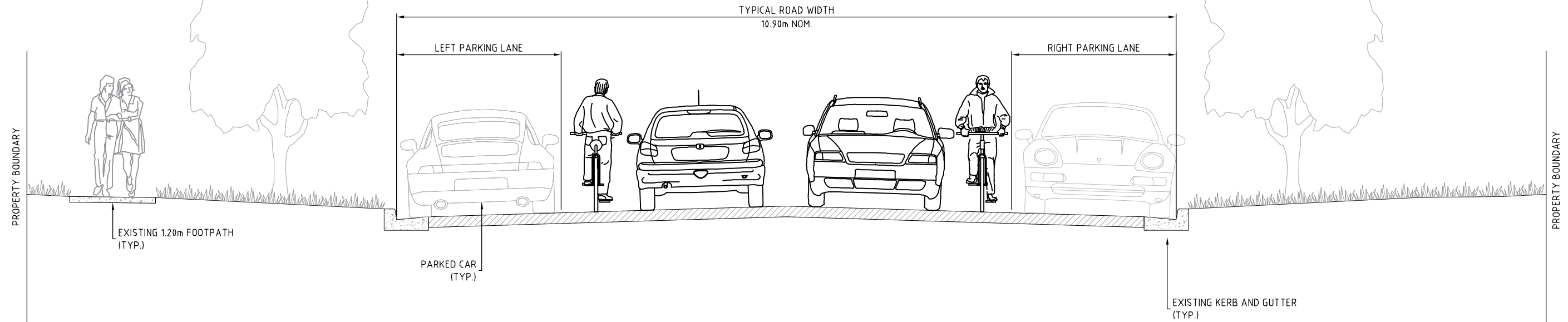

TYPICAL ROAD SECTION OF ON-ROAD MIXED TRAFFIC
SCALE : NTS

CONSULTATION

| REVISION | | | |
|----------|--------------|----------|-------|
| REV | DESCRIPTION | APPROVED | DATE |
| 1 | CONSULTATION | -- | 11/21 |

| | |
|---------|--|
| Scales: | |
| | |



CANTERBURY
BANKSTOWN

CIVIC TOWER
LEVEL 1
44-72 RICHARD ROAD
BANKSTOWN, NSW 2213

Ph: (02) 9717 9642
Fax: (02) 9717 9557
Post: PO Box 8
BANKSTOWN, NSW 1885

| | | |
|---------------------------------|------------------------------|-------------------------------|
| Client/Asset owner/Traffic Eng. | Designer | Scale: AS SHOWN |
| Name: | Name: JEONG (TOMMY) AN | Date: AHD |
| Date: | Date: 11/21 | Grid: MGA Sheet Size: A3 |
| Approved for Construction | Verified | Surveyed Date: |
| Name: | Name: | Drawn: J.A. Date: 11/21 |
| Date: | Date: | |

| | |
|---|-------------------|
| Client: CITY OF CANTERBURY BANKSTOWN | PROJECT N° |
| | CBC01880 |
| | Sheet No: 2 of 16 |
| | Revision: 1 |
| BANKSTOWN CBD TO CHESTER HILL CYCLEWAY GLASSOP ST CYCLEWAY | |
| TYPICAL SECTIONS OF SHARED PATH | |

LIMIT OF WORKS

REFER TO BOTTOM LEFT FOR CONTINUATION



EXISTING SHARED PATH (TYP.)

CONSTRUCT SHARED PATH TO ALIGN WITH EXISTING SHARED PATH

THORNTON RESERVE

REFER TO SHEET 4 FOR CONTINUATION

GENERAL ARRANGEMENT PLAN

SCALE 1:500

CONSULTATION

| REVISION | | | |
|----------|--------------|----------|-------|
| 1 | CONSULTATION | -- | 11/21 |
| REV | DESCRIPTION | APPROVED | DATE |

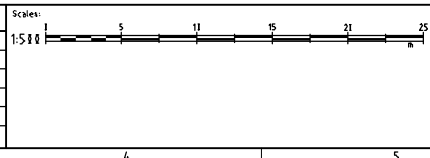



**CANTERBURY
BANKSTOWN**

CIVIC TOWER
LEVEL 1
44-72 RICKARD ROAD
BANKSTOWN, NSW 2213

Ph: (02) 9717 9642
Fax: (02) 9717 9557
Post: PO Box 8
BANKSTOWN, NSW 1885

| | |
|---------------------------------|--------------------------------|
| Client/Asset owner/Traffic Eng. | Designer |
| Name..... | Name.....JEONG (TOMMY) AN..... |
| Date..... | Date.....11/21..... |
| Approved for Construction | Verified |
| Name..... | Name..... |
| Date..... | Date..... |

| | | | |
|-----------------|----------------|---|-------------------|
| Scale: AS SHOWN | Client: | CITY OF CANTERBURY BANKSTOWN | PROJECT N° |
| Date: AHD | | | |
| Grid: MGA | Sheet Size: A3 | BANKSTOWN CBD TO CHESTER HILL CYCLEWAY GLASSOP ST CYCLEWAY | CBC01880 |
| Surveyed | Date..... | | Sheet No: 3 of 16 |
| Drawn: J.A. | Date: 11/21 | GENERAL ARRANGEMENT PLAN [1 OF 14] | Revision: 1 |

~~SECRET~~

CONSTRUCT OFF-ROAD CONCRETE SHARED PATH
WIDTH VARIES FROM 2.0m TO 2.5m DUE TO LOCAL NARROWING AROUND TREES

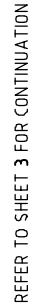

REFER TO SHEET 5 FOR CONTINUATION

SCALE 1:500

Scales:

0 5 10 15 20 25

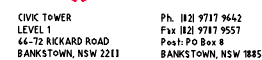

| | |
|---------|---------------------------------|
| Client: | CITY OF CANTERBURY |
| | BANKSTOWN CBD TO CHESTER |
| | GLASSOP ST CYCL |
| | GENERAL ARRANGEMENT PL |

| | | |
|---------|---|--------------------|
| Client: | CITY OF CANTERBURY BANKSTOWN | PROJECT N° |
| | BANKSTOWN CBD TO CHESTER HILL CYCLEWAY | CB01880 |
| | GLASSOP ST CYCLEWAY | Sheet No.: 4 of 16 |
| | GENERAL ARRANGEMENT PLAN [2 OF 14] | Revision: 1 |

CONSULTATION

U:\Projects\Cycleway\Cycleway Improvement Along Glassop St\Concept 3.0\2020 GRANT APPLICATION\1.8 Concept - Cycleway Improvement Along Glassop St - Consultation.dwg 23/11/2021

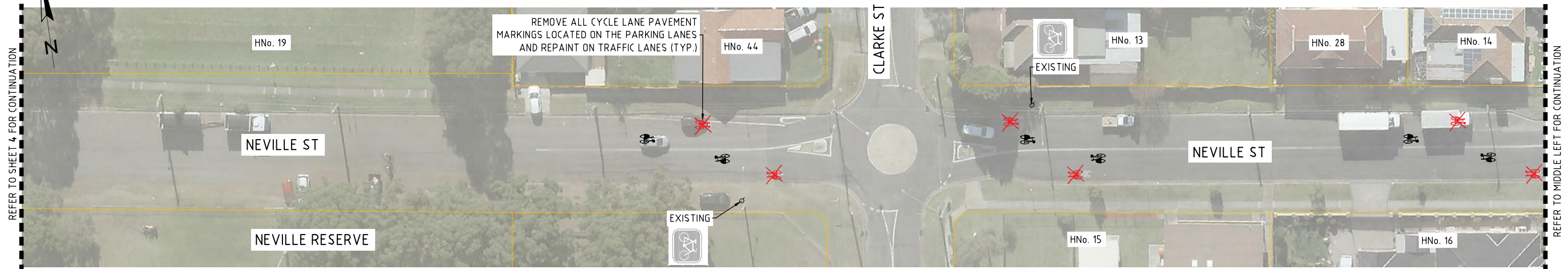

LEGEND



REMOVE CYCLE LANE PAVEMENT LINE MARKING
ALONG PARKING LANE

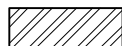

CONSTRUCT OFF-ROAD CONCRETE SHARED PATH
WIDTH VARIES FROM 2.0m TO 2.5m DUE TO LOCAL NARROWING AROUND TREES

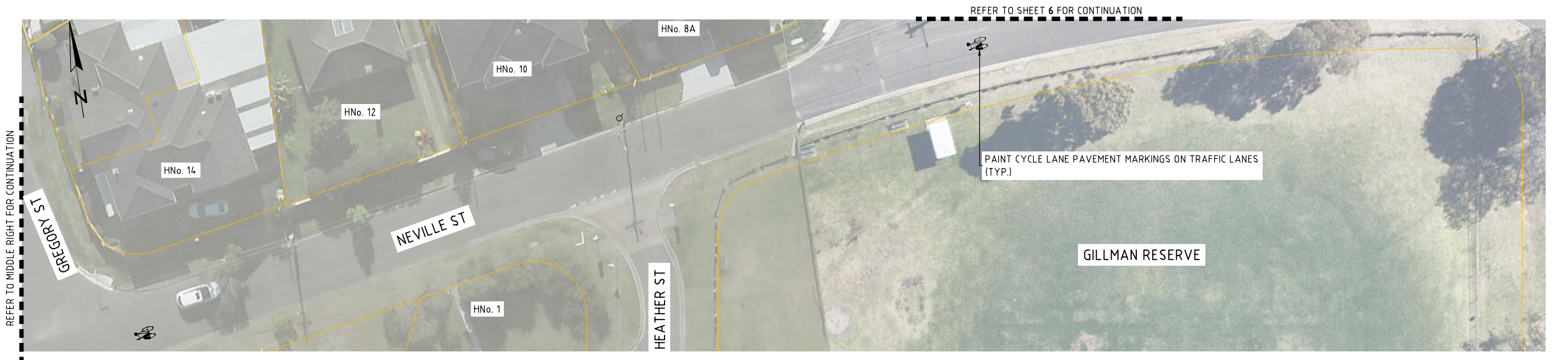
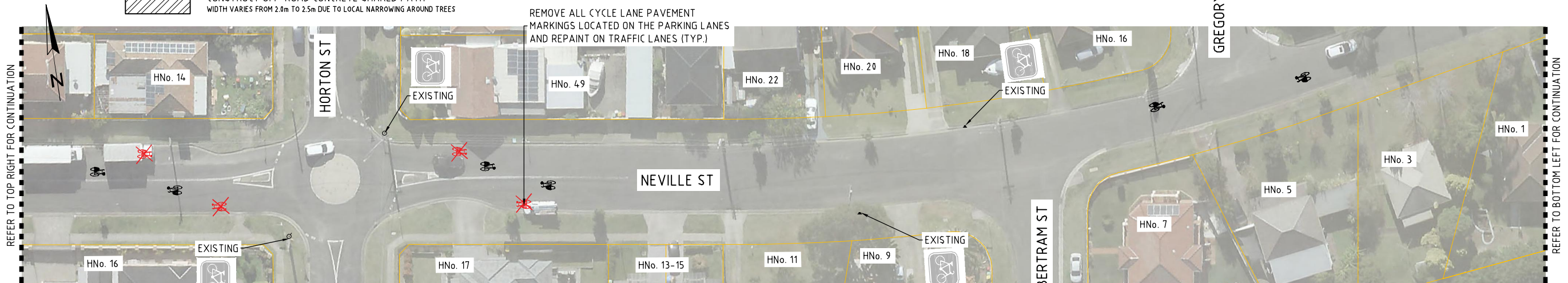

| REVISION | | | |
|----------|--------------|----------|-------|
| 1 | CONSULTATION | -- | 11/21 |
| REV | DESCRIPTION | APPROVED | DATE |

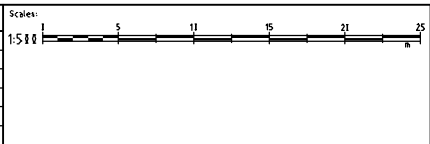

| | |
|---------------------------------|--------------------------------|
| Client/Asset owner/Traffic Eng. | Designer |
| Name..... | Name.....JEONG (TOMMY) AN..... |
| Date..... | Date.....11/21..... |
| Approved for Construction | Verified |
| Name..... | Name..... |
| Date..... | Date..... |

| |
|---------------------|
| Scale: AS SHOWN |
| Date: AHD |
| Grid: MGA |
| Sheet: A3 |
| Surveyed: Date..... |
| Drawn: J.A. |
| Date: 11/21 |

| | | |
|--|--|-------------------|
| Client: CITY OF CANTERBURY BANKSTOWN | | PROJECT N° |
| BANKSTOWN CBD TO CHESTER HILL CYCLEWAY | | CBC01880 |
| GLASSOP ST CYCLEWAY | | Sheet No: 5 of 16 |
| GENERAL ARRANGEMENT PLAN [3 OF 14] | | Revision: 1 |

U:\Projects\Cycleway\Cycleway Improvement Along Glassop St - Consultation.dwg 23/11/2021



REFER TO SHEET 6 FOR CONTINUATION

REFER TO SHEET 8 FOR CONTINUATION

GENERAL ARRANGEMENT PLAN
SCALE 1:500

LEGEND



REMOVE CYCLE LANE PAVEMENT LINE MARKING
ALONG PARKING LANE



CONSTRUCT OFF-ROAD CONCRETE SHARED PATH
WIDTH VARIES FROM 2.0m TO 2.5m DUE TO LOCAL NARROWING AROUND TREES

CONSULTATION

| REVISION | | | | Scales: | |  | Client/Asset owner/Traffic Eng. | | Designer | | Scale: AS SHOWN | | Client: | PROJECT N° |
|----------|--------------|----------|-------|---------|--|---|--|------|--------------------------------------|------|------------------------|-----------------------|---|--|
| REV | DESCRIPTION | APPROVED | DATE | 1:500 |  | | Name | Date | Name | Date | Date | AHD | | |
| 1 | CONSULTATION | -- | 11/21 | | | CIVIC TOWER LEVEL 1 44-72 RICKARD ROAD BANKSTOWN, NSW 2201 | Ph: (02) 9717 9642 Fax: (02) 9717 9557 Post: PO Box 8 BANKSTOWN, NSW 1805 | | Name: JONG (TOMMY) AN Date: 11/21 | | Grid: MGA Sheet: A3 | Surveyed: Date: 11/21 | CITY OF CANTERBURY BANKSTOWN BANKSTOWN CBD TO CHESTER HILL CYCLEWAY GLASSOP ST CYCLEWAY GENERAL ARRANGEMENT PLAN [5 OF 14] | CBC01880 Sheet No: 7 of 16 Revision: 1 |
| | | | | | | | | | | | | | | |

U:\Projects\Cycleway\Cycleway Improvement Along Glassop St - Consultation.dwg 23/11/2021

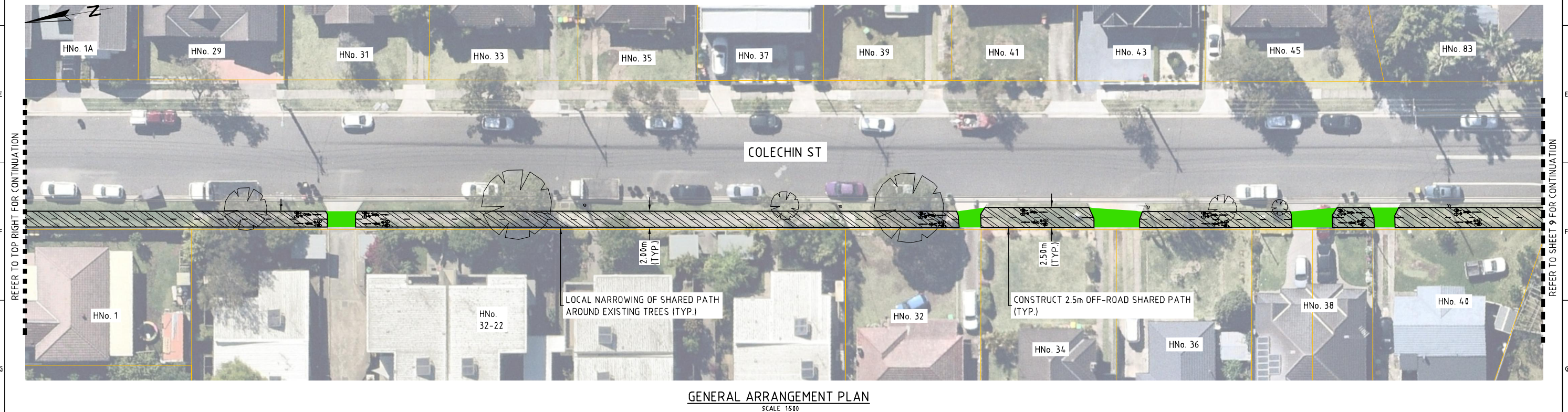
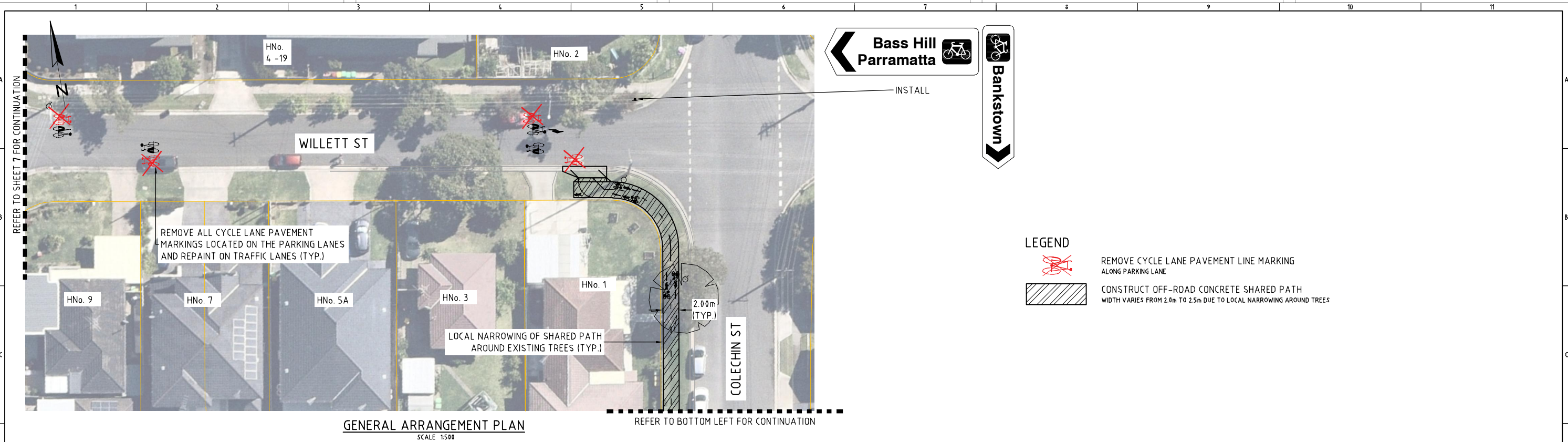

CONSULTATION

| REVISION | | | | Scales: | | Client/Asset Owner/Traffic Eng. | | Designer | | Scale: AS SHOWN | | Client: | |
|----------|--|--|--|---------|--|---------------------------------|--|---------------------------|--|--------------------------|--|------------------------------------|--|
| | | | | 1:500 | | | | Name: JEONG, TOMMY, AN | | Datum: AHD | | CITY OF CANTERBURY BANKSTOWN | |
| | | | | | | | | Date: 11/21 | | Grid: MGA Sheet Size: A3 | | | |
| | | | | | | | | Approved for Construction | | Verified | | Surveyed | |
| | | | | | | | | Name: | | Name: | | Date: | |
| | | | | | | | | Date: | | Date: | | Drawn: | |
| | | | | | | | | Date: | | Date: | | Date: 11/21 | |
| | | | | | | | | | | | | GENERAL ARRANGEMENT PLAN [6 OF 14] | |
| | | | | | | | | | | | | Revisions: 1 | |
| | | | | | | | | | | | | | |
| | | | | | | | | | | | | | |
| | | | | | | | | | | | | | |
| | | | | | | | | | | | | | |
| | | | | | | | | | | | | | |
| | | | | | | | | | | | | | |
| | | | | | | | | | | | | | |
| | | | | | | | | | | | | | |
| | | | | | | | | | | | | | |
| | | | | | | | | | | | | | |
| | | | | | | | | | | | | | |
| | | | | | | | | | | | | | |
| | | | | | | | | | | | | | |
| | | | | | | | | | | | | | |
| | | | | | | | | | | | | | |
| | | | | | | | | | | | | | |
| | | | | | | | | | | | | | |
| | | | | | | | | | | | | | |
| | | | | | | | | | | | | | |
| | | | | | | | | | | | | | |
| | | | | | | | | | | | | | |
| | | | | | | | | | | | | | |
| | | | | | | | | | | | | | |
| | | | | | | | | | | | | | |
| | | | | | | | | | | | | | |
| | | | | | | | | | | | | | |
| | | | | | | | | | | | | | |
| | | | | | | | | | | | | | |
| | | | | | | | | | | | | | |
| | | | | | | | | | | | | | |
| | | | | | | | | | | | | | |
| | | | | | | | | | | | | | |
| | | | | | | | | | | | | | |
| | | | | | | | | | | | | | |
| | | | | | | | | | | | | | |
| | | | | | | | | | | | | | |
| | | | | | | | | | | | | | |
| | | | | | | | | | | | | | |
| | | | | | | | | | | | | | |
| | | | | | | | | | | | | | |
| | | | | | | | | | | | | | |
| | | | | | | | | | | | | | |
| | | | | | | | | | | | | | |
| | | | | | | | | | | | | | |
| | | | | | | | | | | | | | |
| | | | | | | | | | | | | | |
| | | | | | | | | | | | | | |
| | | | | | | | | | | | | | |
| | | | | | | | | | | | | | |
| | | | | | | | | | | | | | |
| | | | | | | | | | | | | | |
| | | | | | | | | | | | | | |
| | | | | | | | | | | | | | |
| | | | | | | | | | | | | | |
| | | | | | | | | | | | | | |
| | | | | | | | | | | | | | |
| | | | | | | | | | | | | | |
| | | | | | | | | | | | | | |
| | | | | | | | | | | | | | |
| | | | | | | | | | | | | | |
| | | | | | | | | | | | | | |
| | | | | | | | | | | | | | |
| | | | | | | | | | | | | | |
| | | | | | | | | | | | | | |
| | | | | | | | | | | | | | |
| | | | | | | | | | | | | | |
| | | | | | | | | | | | | | |
| | | | | | | | | | | | | | |
| | | | | | | | | | | | | | |
| | | | | | | | | | | | | | |
| | | | | | | | | | | | | | |
| | | | | | | | | | | | | | |
| | | | | | | | | | | | | | |
| | | | | | | | | | | | | | |
| | | | | | | | | | | | | | |
| | | | | | | | | | | | | | |
| | | | | | | | | | | | | | |
| | | | | | | | | | | | | | |
| | | | | | | | | | | | | | |
| | | | | | | | | | | | | | |
| | | | | | | | | | | | | | |
| | | | | | | | | | | | | | |
| | | | | | | | | | | | | | |
| | | | | | | | | | | | | | |
| | | | | | | | | | | | | | |
| | | | | | | | | | | | | | |
| | | | | | | | | | | | | | |
| | | | | | | | | | | | | | |
| | | | | | | | | | | | | | |
| | | | | | | | | | | | | | |
| | | | | | | | | | | | | | |

U:\Projects\Cycleway\Cycleway Improvement Along Glassop St\Concept 3.0\2020 GRANT APPLICATION\1.8 Concept - Cycleway Improvement Along Glassop St - Consultation.dwg 23/11/2021

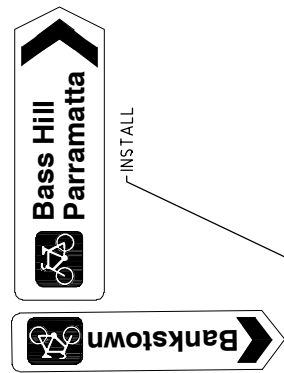

INSTALL ON NEW 3.2m POST

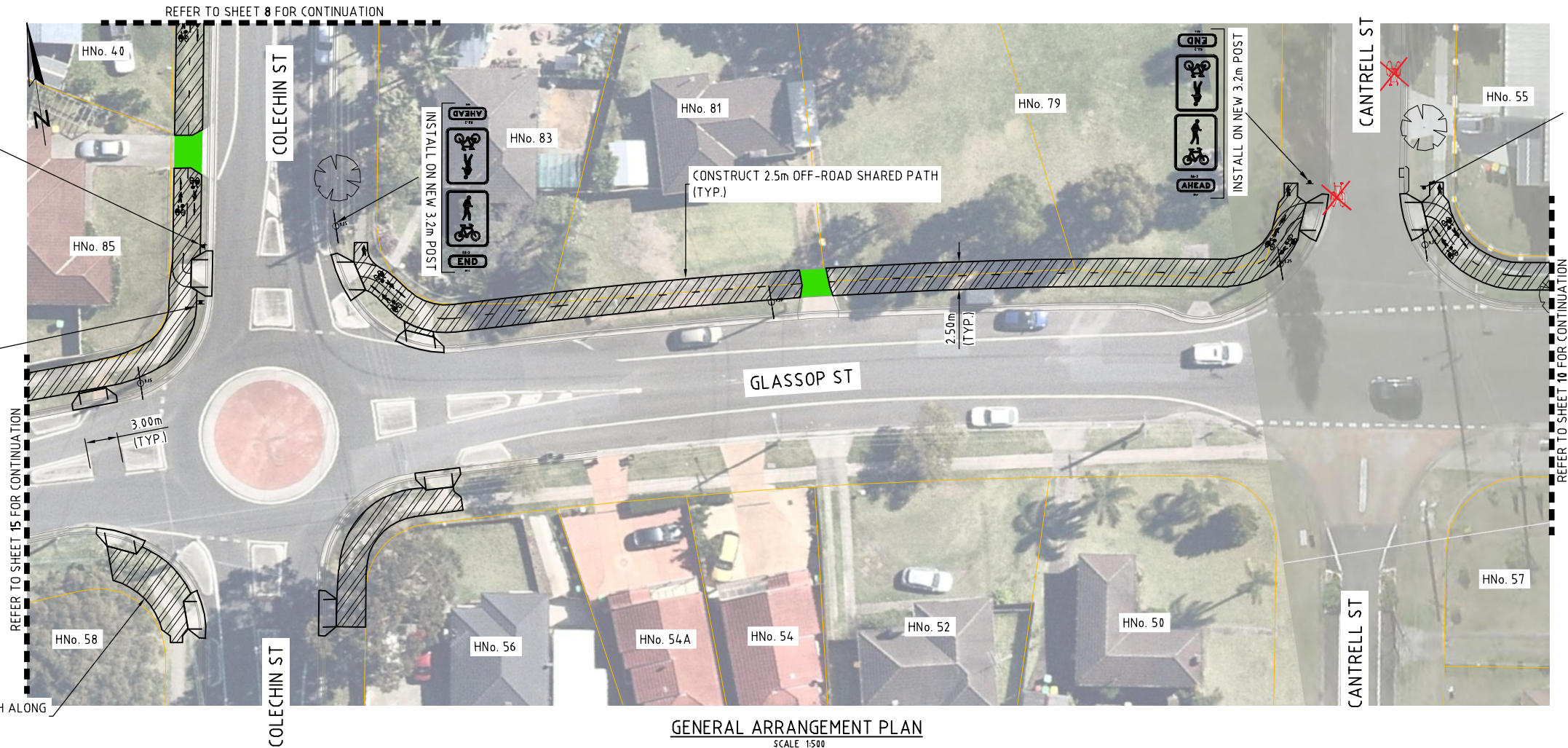

GENERAL ARRANGEMENT PLAN
SCALE 1:500

LEGEND

- REMOVE CYCLE LANE PAVEMENT LINE MARKING ALONG PARKING LANE
- CONSTRUCT OFF-ROAD CONCRETE SHARED PATH WIDTH VARIES FROM 2.0m TO 2.5m DUE TO LOCAL NARROWING AROUND TREES



UNLESS DETAILED ON THIS DRAWING
ALL WORK SHALL CONFORM TO **AUS SPEC**

| REVISION | | | |
|----------|--------------|----------|-------|
| REV | DESCRIPTION | APPROVED | DATE |
| 1 | CONSULTATION | -- | 11/21 |



| | | | |
|---------------------------------|------------------------|--------------------------|---|
| Client/Asset owner/Traffic Eng. | Designer | Scale: AS SHOWN | Client: |
| Name: | Name: JEONG (TOMMY) AN | Datum: AHD | CITY OF CANTERBURY BANKSTOWN |
| Date: | Date: 11/21 | Grid: MGA Sheet Size: A3 | |
| Approved for Construction | Verified | Surveyed | BANKSTOWN CBD TO CHESTER HILL CYCLEWAY GLASSOP ST CYCLEWAY |
| Name: | Name: | Date: | |
| Date: | Date: | Drawn: J.A. Date: 11/21 | GENERAL ARRANGEMENT PLAN [7 OF 14] |

| | | |
|--|--|-------------------|
| CITY OF CANTERBURY BANKSTOWN | | PROJECT N° |
| BANKSTOWN CBD TO CHESTER HILL CYCLEWAY | | CBC01880 |
| GLASSOP ST CYCLEWAY | | Sheet No: 9 of 16 |
| | | Revision: 1 |

U:\Projects\Cycleway\Cycleway Improvement Along Glassop St - Consultation.dwg 23/11/2021

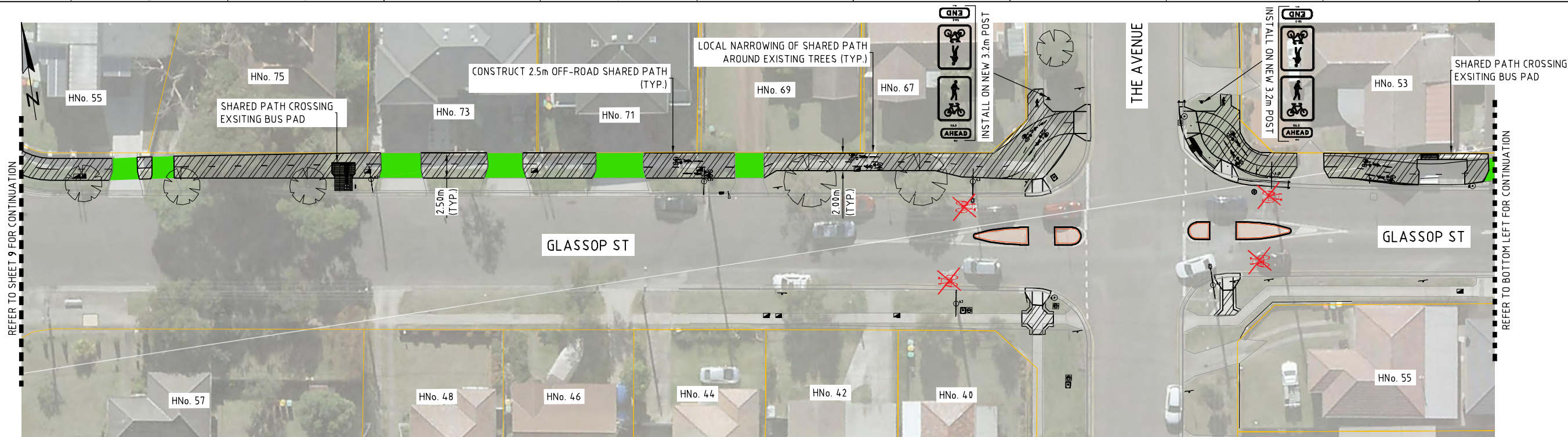

GENERAL ARRANGEMENT PLAN
SCALE 1:500

LEGEND

-  REMOVE CYCLE LANE PAVEMENT LINE MARKING ALONG PARKING LANE
-  CONSTRUCT OFF-ROAD CONCRETE SHARED PATH WIDTH VARIES FROM 2.0m TO 2.5m DUE TO LOCAL NARROWING AROUND TREES

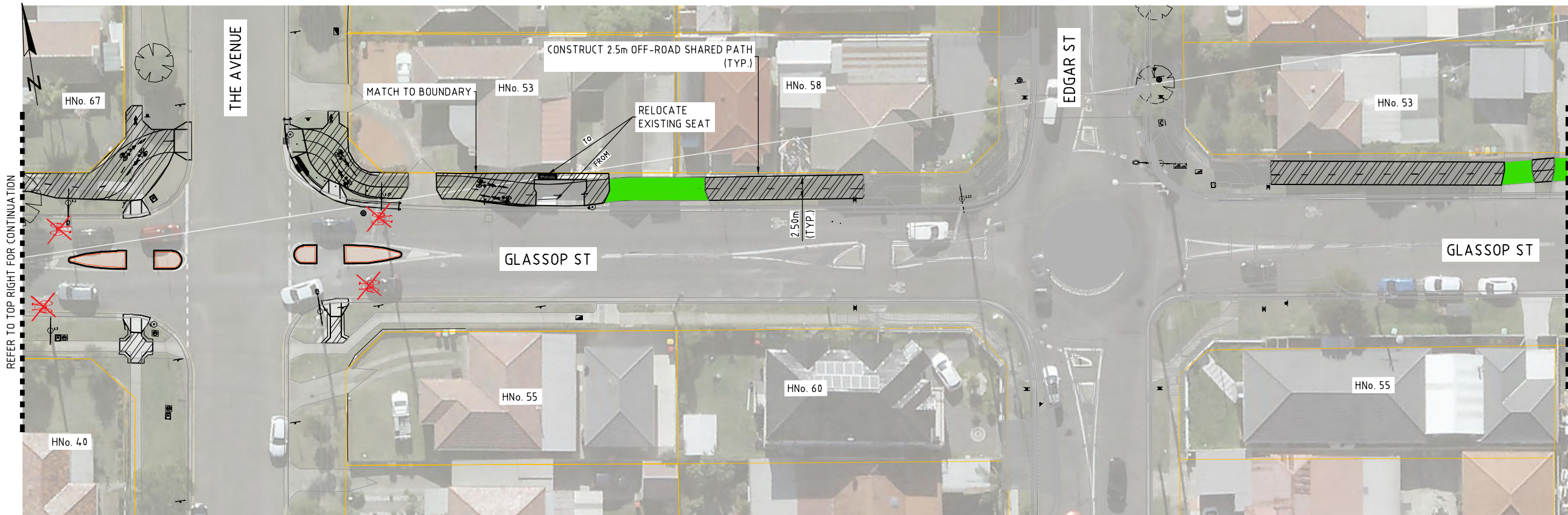

GENERAL ARRANGEMENT PLAN
SCALE 1:500

CONSULTATION

| REVISION | | | Scales: | | Client/Asset Owner/Traffic Eng. | | Designer | | Scale: AS SHOWN | | Client: | | PROJECT N° |
|----------|--------------|----------|---------|-------|---------------------------------|---------------------------|----------|----------|-----------------|----------|----------|----------|------------|
| REV | DESCRIPTION | APPROVED | DATE | 1:500 | 1 | Name | Date | Name | Date | AS SHOWN | AS SHOWN | AS SHOWN | |
| 1 | CONSULTATION | -- | 11/21 | | | NAME | 11/21 | NAME | 11/21 | AS SHOWN | AS SHOWN | AS SHOWN | CBC01880 |
| | | | | | | DATE | | DATE | | | | | 10 of 16 |
| | | | | | | APPROVED FOR CONSTRUCTION | | VERIFIED | | | | | 1 |
| | | | | | | NAME | | NAME | | | | | |
| | | | | | | DATE | | DATE | | | | | |

CANTERBURY BANKSTOWN

CIVIC TOWER

LEVEL 1

44-72 RICHARD ROAD

BANKSTOWN, NSW 2213

Ph: (02) 9717 9642

Fax: (02) 9717 9557

Post: PO Box 8

BANKSTOWN, NSW 1885

Client/Asset Owner/Traffic Eng.

Designer

Scale: AS SHOWN

Client:

CITY OF CANTERBURY BANKSTOWN

BANKSTOWN CBD TO CHESTER HILL CYCLEWAY

GLASSOP ST CYCLEWAY

GENERAL ARRANGEMENT PLAN (8 OF 14)

PROJECT N°

CBC01880

10 of 16

1

U:\Projects\Cycleway\Cycleway Improvement Along Glassop St\Concept 3.0\2020 GRANT APPLICATION\1.8 Concept - Cycleway Improvement Along Glassop St - Consultation.dwg 23/11/2021

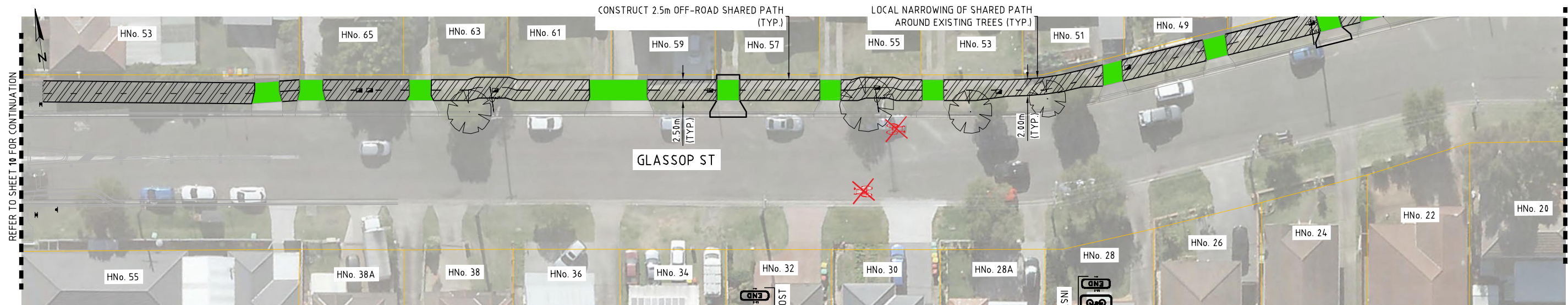

GENERAL ARRANGEMENT PLAN
SCALE 1:500

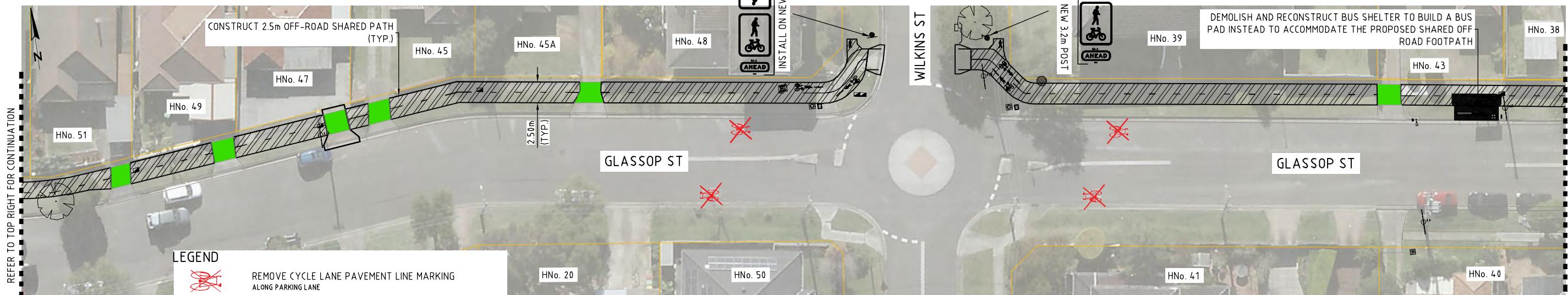

- LEGEND**
- REMOVE CYCLE LANE PAVEMENT LINE MARKING ALONG PARKING LANE
 - CONSTRUCT OFF-ROAD CONCRETE SHARED PATH WIDTH VARIES FROM 2.0m TO 2.5m DUE TO LOCAL NARROWING AROUND TREES

GENERAL ARRANGEMENT PLAN
SCALE 1:500

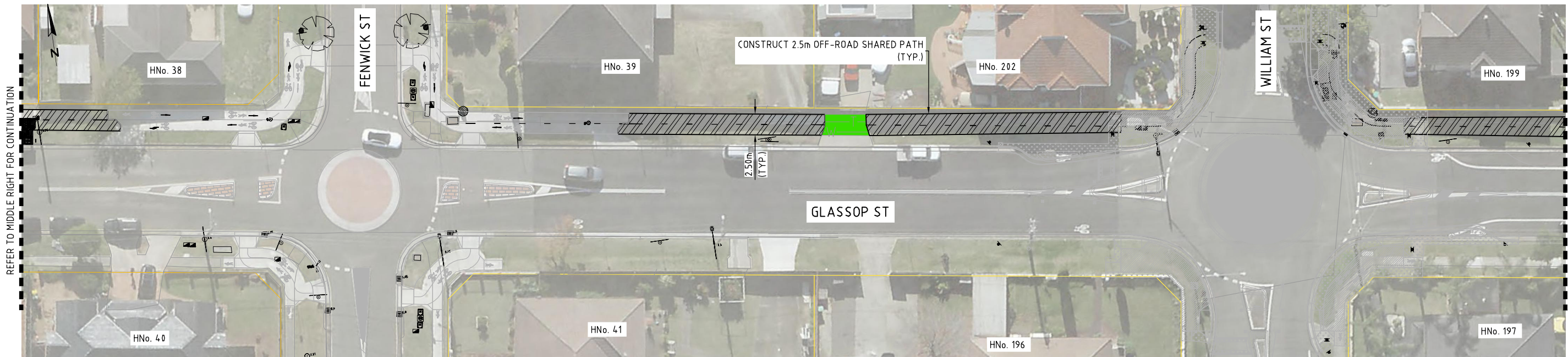

GENERAL ARRANGEMENT PLAN
SCALE 1:500

CONSULTATION

| REVISION | | | |
|----------|--------------|----------|-------|
| REV | DESCRIPTION | APPROVED | DATE |
| 1 | CONSULTATION | -- | 11/21 |

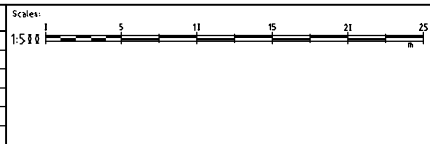

CIVIC TOWER
LEVEL 1
44-72 RICHARD ROAD
BANKSTOWN, NSW 2213

Ph: (02) 9717 9642
Fax: (02) 9717 9557
Post: PO Box 8
BANKSTOWN, NSW 1885

| | | | |
|---------------------------------|------------------------|-------------------------|---|
| Client/Asset owner/Traffic Eng. | Designer | Scale: AS SHOWN | Client: |
| Name: | Name: JEONG (TOMMY) AN | Datum: AHD | CITY OF CANTERBURY BANKSTOWN |
| Date: 11/21 | Date: 11/21 | Grid: MGA Sheet: A3 | |
| Approved for Construction | Verified | Surveyed: Date: | |
| Name: | Name: | Drawn: J.A. Date: 11/21 | BANKSTOWN CBD TO CHESTER HILL CYCLEWAY GLASSOP ST CYCLEWAY |
| Date: | Date: | | |

| | | |
|------------------------------------|--|--------------------|
| GENERAL ARRANGEMENT PLAN [9 OF 14] | | PROJECT N° |
| | | CBC01880 |
| | | Sheet No: 11 of 16 |
| | | Revision: 1 |

U:\Projects\Cycleway\Cycleway Improvement Along Glassop St\Concept 3.0\2020 GRANT APPLICATION\B\01880 Cycleway Improvement Along Glassop St (CONCEPT) - Consultation V11.sdw 23/11/2021

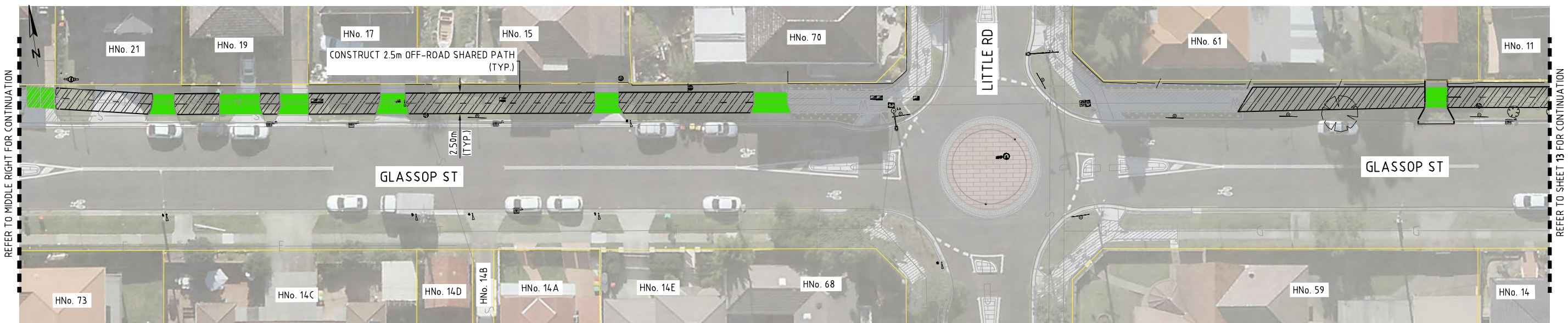
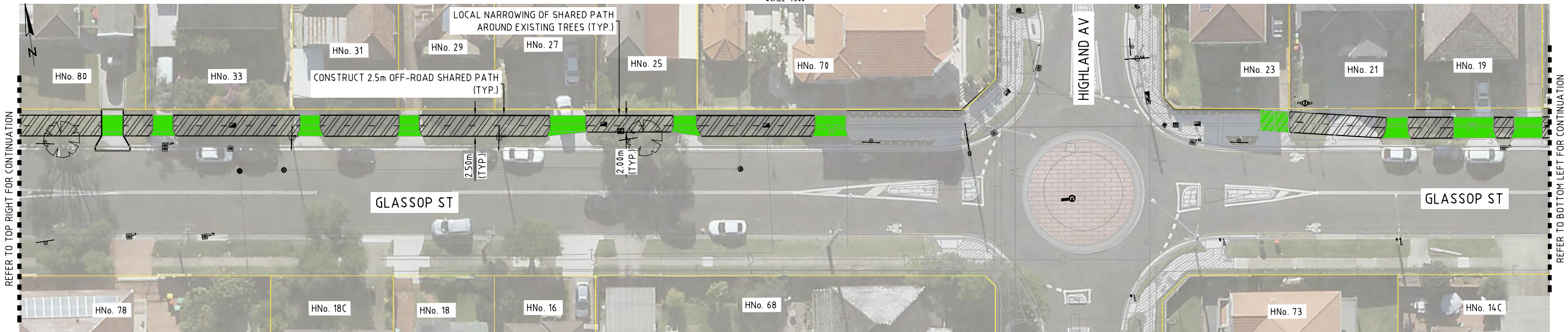
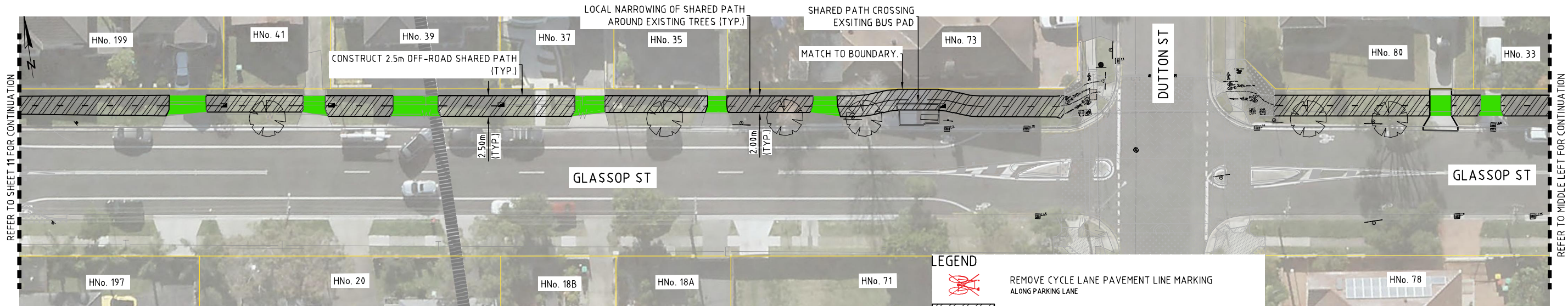

CONSULTATION

| REVISION | | | | Scales: | |  <div>CIVIC TOWER LEVEL 1 44-72 RICKARD ROAD BANKSTOWN, NSW 2213</div> <div>Ph. (02) 9717 9642 Fax (02) 9787 9557 Email: P.O. Box 1 BANKSTOWN, NSW 1885</div> | | Client/Asset Owner/Traffic Eng. | | Designer | | Scale: AS SHOWN | | Client: | | PROJECT N° | |
|----------|--------------|----------|-------|---------|-----|--|------|--|------|----------|-------------|-----------------|-----------|--|------------------------------|--------------------|----------|
| REV | DESCRIPTION | APPROVED | DATE | 1:500 | 1:1 | | | Name | Date | Name | Date | Datum: AHD | Grid: MGA | Sheet Size: A3 | CITY OF CANTERBURY BANKSTOWN | | CBC01880 |
| 1 | CONSULTATION | -- | 11/21 | | | Approved for Construction | | Verified | | Surveyed | | | | BANKSTOWN CBD TO CHESTER HILL CYCLEWAY | | Sheet No. 12 of 16 | |
| | | | | | | Name <td>Date</td> <td>Name<td>Date</td><td>Drawn</td><td></td><td></td><td></td><td colspan="2">GLASSOP ST CYCLEWAY</td><td>Revision: 1</td></td> | Date | Name <td>Date</td> <td>Drawn</td> <td></td> <td></td> <td></td> <td colspan="2">GLASSOP ST CYCLEWAY</td> <td>Revision: 1</td> | Date | Drawn | | | | GLASSOP ST CYCLEWAY | | Revision: 1 | |
| | | | | | | Date <td></td> <td>Date<td></td><td>J.A.</td><td>Date: 11/21</td><td></td><td></td><td colspan="2">GENERAL ARRANGEMENT PLAN [10 OF 14]</td><td></td></td> | | Date <td></td> <td>J.A.</td> <td>Date: 11/21</td> <td></td> <td></td> <td colspan="2">GENERAL ARRANGEMENT PLAN [10 OF 14]</td> <td></td> | | J.A. | Date: 11/21 | | | GENERAL ARRANGEMENT PLAN [10 OF 14] | | | |

U:\Projects\Cycleway\Cycleway Improvement Along Glassop St\Concept 3.0\2020 GRANT APPLICATION\1.8 Concept - Cycleway Improvement Along Glassop St - Consultation.dwg 23/11/2021

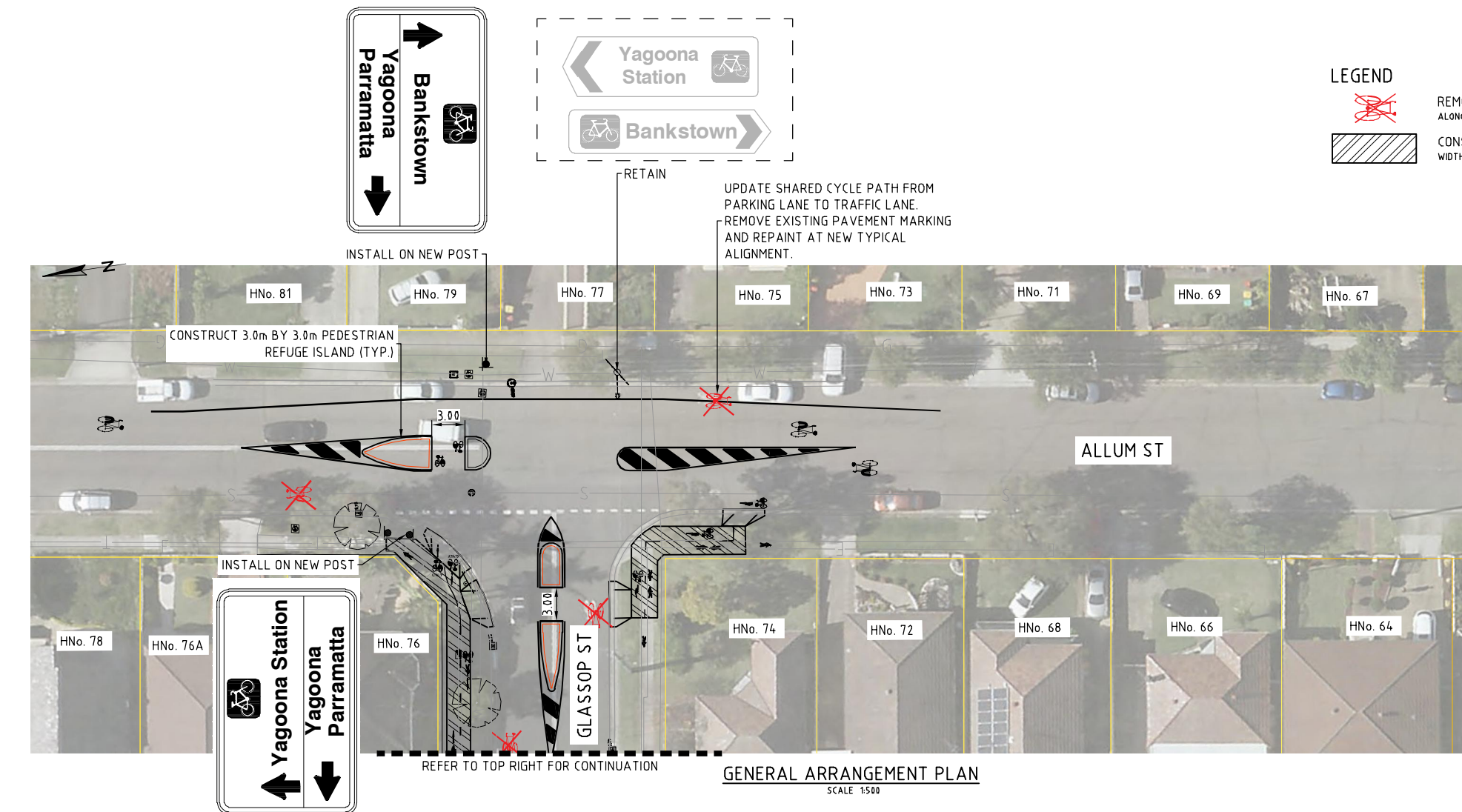
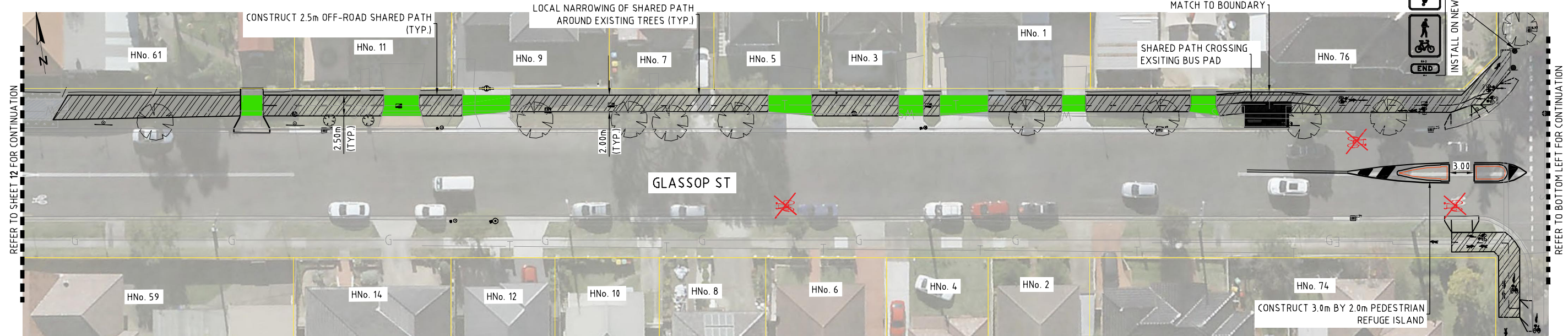

LEGEND



- REMOVE CYCLE LANE PAVEMENT LINE MARKING ALONG PARKING LANE
- CONSTRUCT OFF-ROAD CONCRETE SHARED PATH WIDTH VARIES FROM 2.0m TO 2.5m DUE TO LOCAL NARROWING AROUND TREES

CONSULTATION

| REVISION | | | |
|----------|--------------|----------|-------|
| REV | DESCRIPTION | APPROVED | DATE |
| 1 | CONSULTATION | -- | 11/21 |

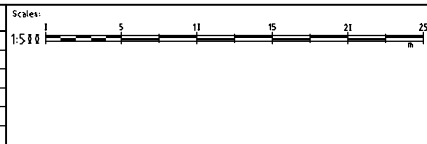

CIVIC TOWER
LEVEL 1
44-72 RICHARD ROAD
BANKSTOWN, NSW 2213

Ph: (02) 9717 9642
Fax: (02) 9717 9557
Post: PO Box 8
BANKSTOWN, NSW 1885

| Client/Asset Owner/Traffic Eng. | | Designer | | Scale: AS SHOWN | | Client: | |
|---------------------------------|-------|-----------|-------|-----------------|-----------|--|--|
| Name..... | | Name..... | | Date..... | AHD | CITY OF CANTERBURY BANKSTOWN | |
| Date..... | | Date..... | 11/21 | Grid: MGA | Sheet: A3 | | |
| Approved for Construction | | Verified | | Surveyed | Date..... | | |
| Name..... | | Name..... | | Drawn | Date..... | BANKSTOWN CBD TO CHESTER HILL CYCLEWAY | |
| Date..... | | Date..... | | Date..... | 11/21 | GLASSOP ST CYCLEWAY | |

| GENERAL ARRANGEMENT PLAN [11 OF 14] | | | |
|-------------------------------------|--|--|--|
| PROJECT N° | | | |
| CBC01880 | | | |
| Sheet No: 13 of 16 | | | |
| Revision: 1 | | | |

U:\Projects\Cycleway\Cycleway Improvement Along Glassop St - Consultation.dwg 23/11/2021



GENERAL ARRANGEMENT PLAN
SCALE 1:500

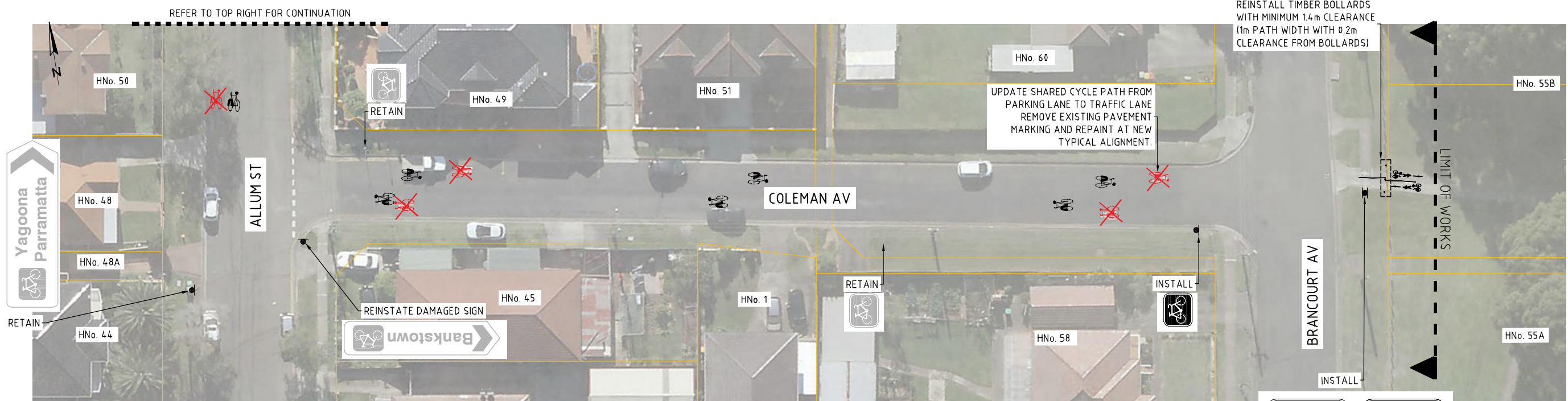

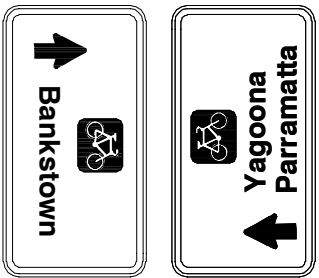

GENERAL ARRANGEMENT PLAN
SCALE 1:500

- LEGEND**
- REMOVE CYCLE LANE PAVEMENT LINE MARKING ALONG PARKING LANE
 - CONSTRUCT OFF-ROAD CONCRETE SHARED PATH WIDTH VARIES FROM 2.0m TO 2.5m DUE TO LOCAL NARROWING AROUND TREES



CONSULTATION

| REVISION | | | | Scale: 1:500 | |  | | Client/Asset owner/Traffic Eng. | | Designer | | Scale: AS SHOWN | | Client: | | PROJECT N° | |
|-------------------------------------|--------------|----------|-------|--|--|---|--|--|--|---------------------------------------|--|---|--|---|--|--------------------|--|
| 1 | CONSULTATION | -- | 11/21 |  | | CIVIC TOWER LEVEL 1 44-72 RICKARD ROAD BANKSTOWN, NSW 2213 | | Ph: (02) 9717 9642 Fax: (02) 9717 9557 Post: PO Box 8 BANKSTOWN, NSW 1885 | | Name: JEONG (TOMMY) AN Date: 11/21 | | Datum: AHD Grid: MGA Sheet Size: A3 | | CITY OF CANTERBURY BANKSTOWN | | CBC01880 | |
| REV | DESCRIPTION | APPROVED | DATE | | | | | Approved for Construction | | Verified | | Surveyed | | | | Sheet No: 14 of 16 | |
| | | | | | | | | Name: _____ Date: _____ | | Name: _____ Date: _____ | | Drawn: J.A. Date: 11/21 | | BANKSTOWN CBD TO CHESTER HILL CYCLEWAY GLASSOP ST CYCLEWAY | | Revision: 1 | |
| GENERAL ARRANGEMENT PLAN [12 OF 14] | | | | | | | | | | | | | | | | | |

