

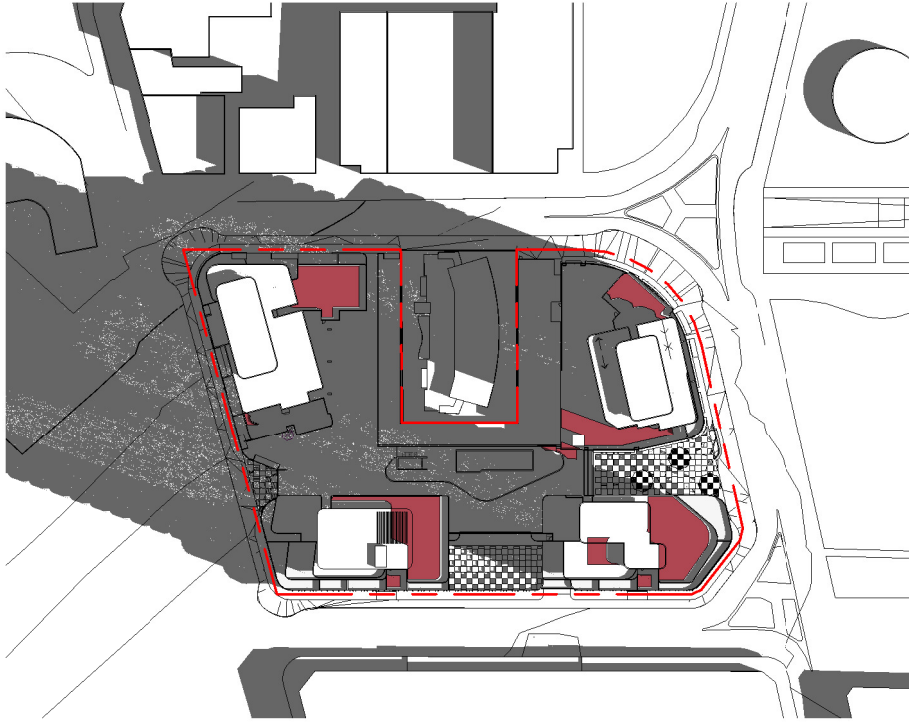

1 SHADOW DIAGRAM_21 JUNE 9AM
1 : 1000

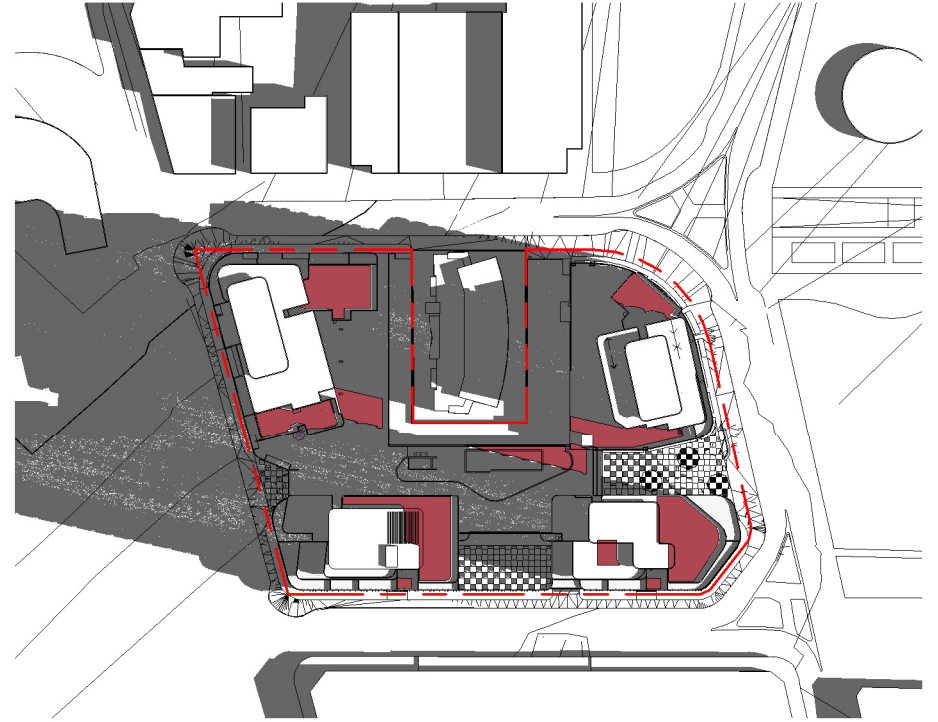

2 SHADOW DIAGRAM_21 JUNE 10AM
1 : 1000



3 SHADOW DIAGRAM_21 JUNE 10.30AM
1 : 1000

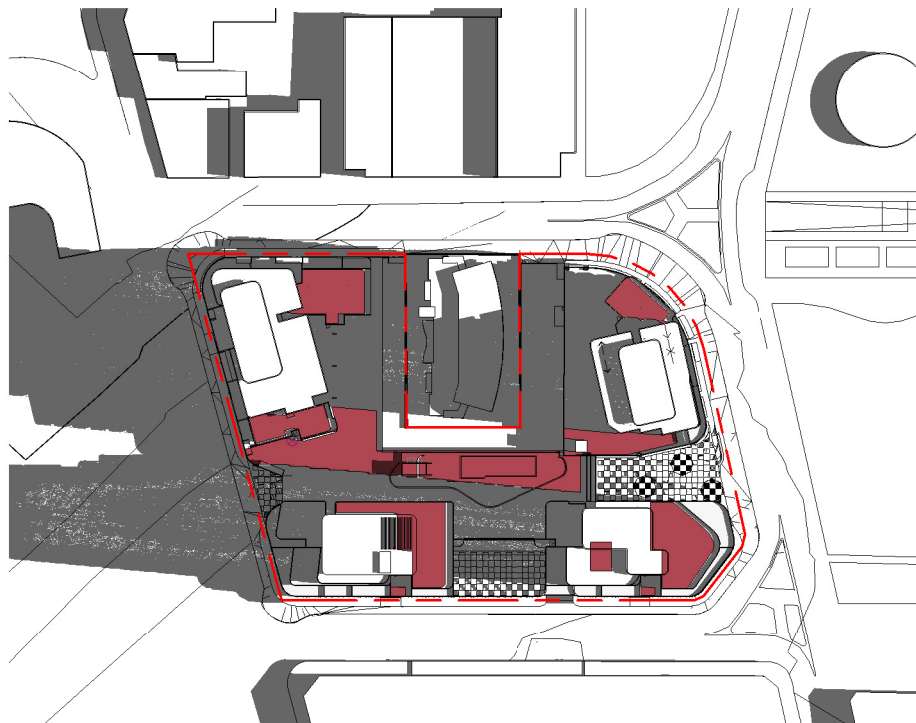

4 SHADOW DIAGRAM_21 JUNE 11AM
1 : 1000

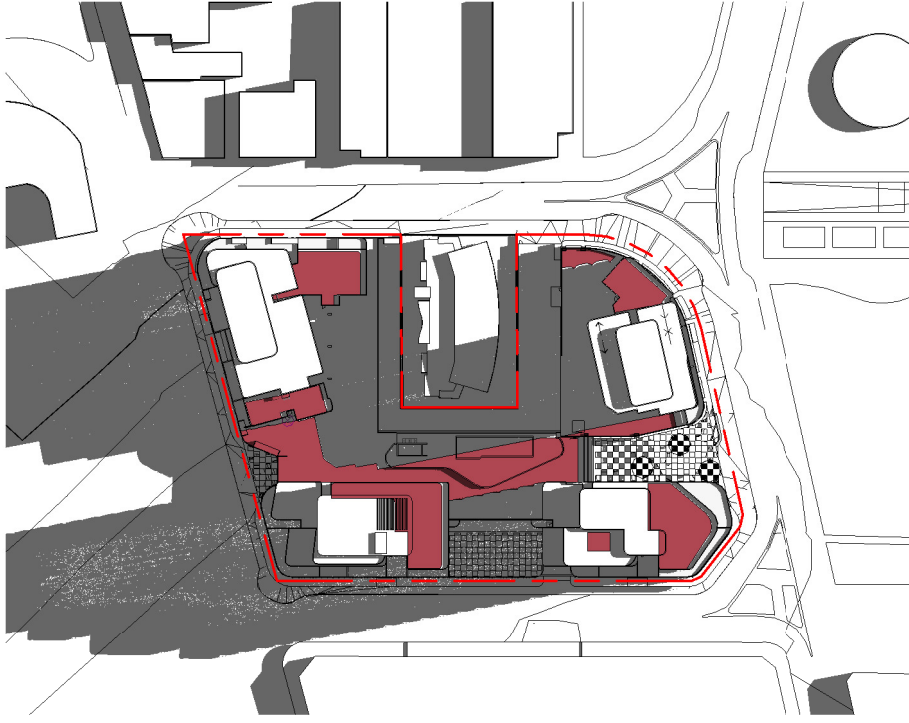

5 SHADOW DIAGRAM_21 JUNE 12NOON
1 : 1000

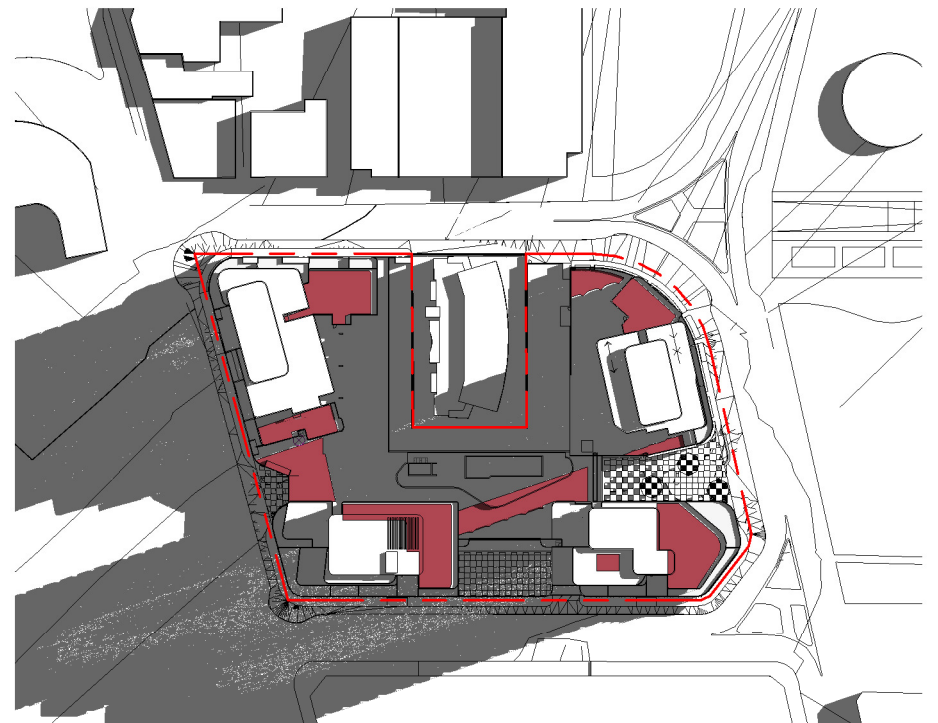

6 SHADOW DIAGRAM_21 JUNE 12.30PM
1 : 1000

LEGEND

SOLAR ACCESS COMMON OPEN AREA

DATE	REVISION	DESCRIPTION	DATE	REVISION	DESCRIPTION	DATE	REVISION	DESCRIPTION
2016.05.05		DA Submission						
2016.10.10	A	For Revised DA Submission						

CLIENT
FIOSON PTY LTD

IMPORTANT NOTES ON DRAWING NUMBERS:
DA
S&P
CCC
TLO
CN
- denotes for development application purpose only
- denotes for Section 98 application purpose only
- denotes for construction certificate purpose only
- denotes for tendering purpose only
- denotes for construction only



ARCHITECTS
le architects
111 George Street
Sydney NSW 2000
t +61 2 9261 1011
e info@learchitects.com.au
w learchitects.com.au

le
111 William Street
Crows Nest NSW 2055
t +61 9631 6401
e info@learchitects.com.au
w learchitects.com.au

DRAWING NO. 16003 / DA8.01	REVISION A
STATUS DA	SCALE As indicated @ A1
DRAWN BY Author	CHECKED BY Checker

PROJECT TITLE
CAPITAL BANKSTOWN
83-99 NORTH TERRACE, BANKSTOWN
DRAWING TITLE
SHADOW DIAGRAMS -JUNE 21
9AM - 12PM

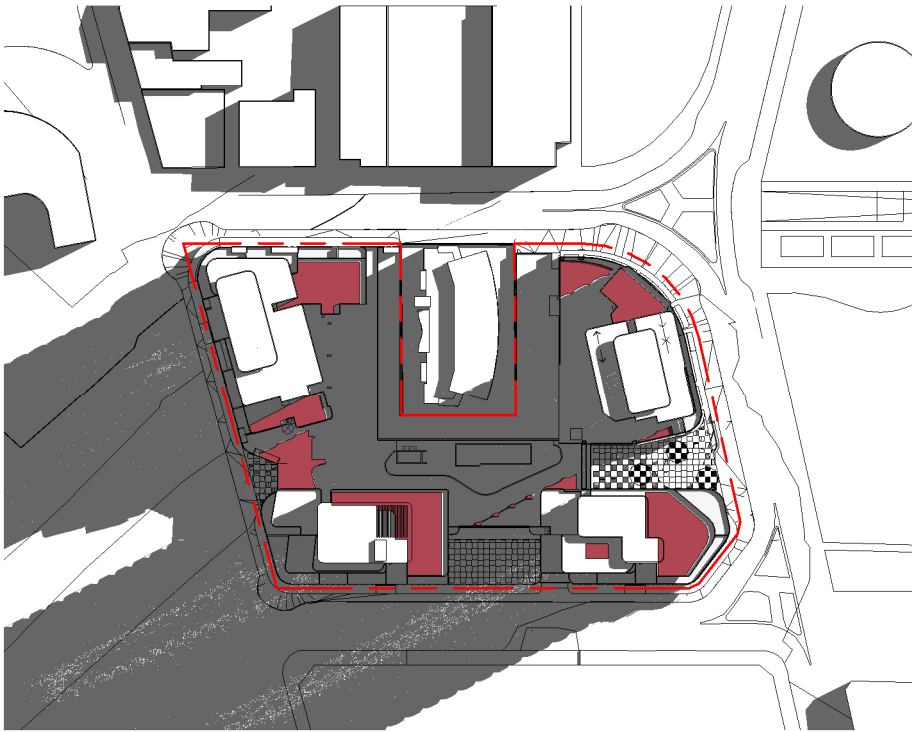

1 SHADOW DIAGRAM_21 JUNE 1PM
1 : 1000

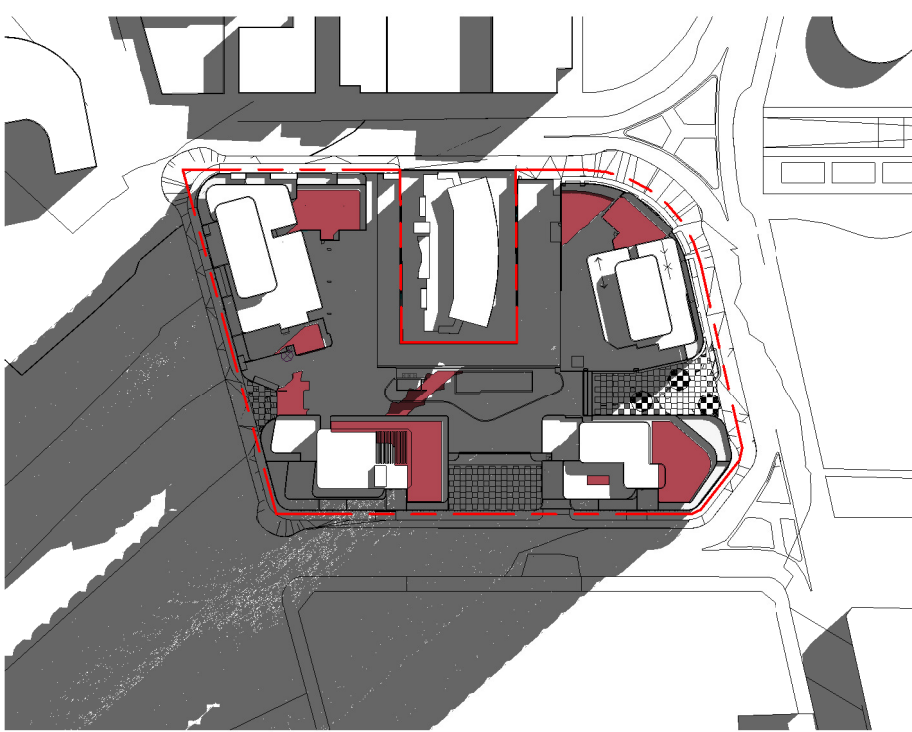

2 SHADOW DIAGRAM_21 JUNE 2PM
1 : 1000

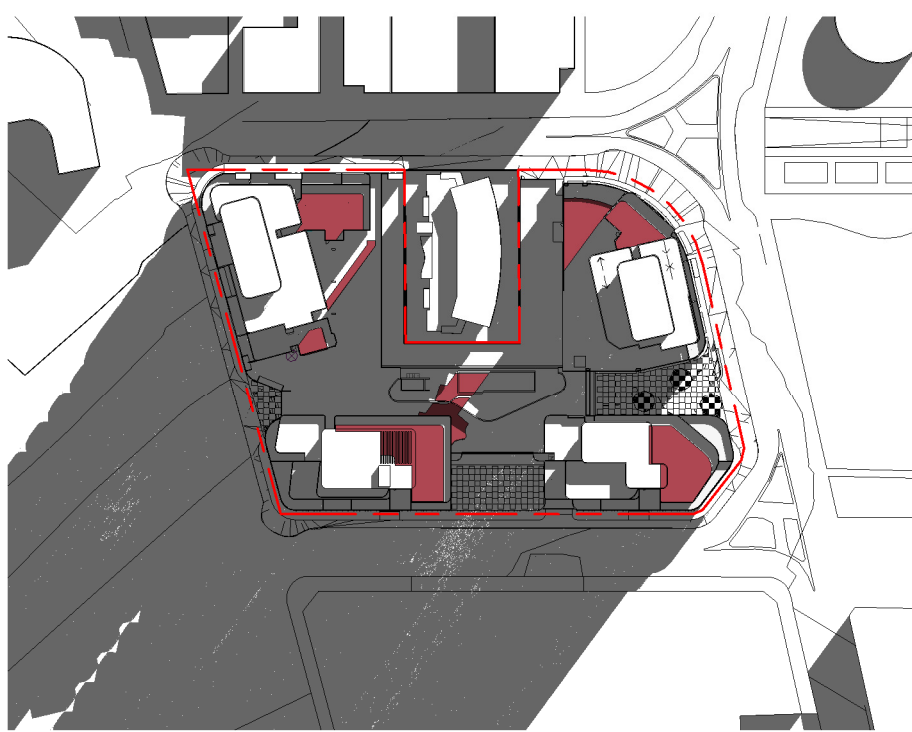

3 SHADOW DIAGRAM_21 JUNE 3PM
1 : 1000

SOLAR ACCESS FOR COMMON OPEN SPACE ON 21 JUNE

SITE AREA : 10122 sq.m.
REQUIRED COMMON OPEN SPACE : 2530.50 sq.m. (25% OF SITE AREA)
PROPOSED COMMON OPEN SPACE : 4012 sq.m. (39.6% OF SITE AREA)
AREA REQUIRED SOLAR ACCESS : 1265.25 sq.m. (50% OF REQUIRED COMMON OPEN SPACE)

TIME	COMMON OPEN SPACE	%
9 AM	750 sq.m.	30%
10 AM	1001 sq.m.	40%
10:30 AM	1354 sq.m.	53%
11 AM	1977 sq.m.	78%
12 NOON	2008 sq.m.	79%
12 :30 PM	1585 sq.m.	63%
1 PM	1272 sq.m.	50%
2 PM	1177 sq.m.	47%
3 PM	1120 sq.m.	44%

(SOLAR ACCESS FOR THE 50% OF THE REQUIRED COMMON OPEN SPACE: 2.5 HOURS)

LEGEND

SOLAR ACCESS COMMON OPEN AREA

NOTES

Before to check and verify all dimensions, including all tolerances for
existing, proposed and anticipated. Figure dimensions shall be provided over
overall dimensions. Before to verify any discrepancies immediately to the
Architect prior to the commencement of works. On-site surveying. The
drawings document is copyright and cannot be reproduced in whole or in part or by
any means without the written permission of H&B Architects.
Thang & Lee Architects Pty Ltd (a H&B Architects
ACN 501 522 454
© Copyright H&B Architects

DATE	REVISION	DESCRIPTION	DATE	REVISION	DESCRIPTION	DATE	REVISION	DESCRIPTION
2016.09.08		DA Submission						
2016.10.10	A	For Revised DA Submission						

CLIENT
FIOSON PTY LTD

IMPORTANT NOTES ON DRAWING NUMBERS:
DA - denotes for development application purpose only
S&B - denotes for Section 98 application purpose only
CC - denotes for construction certificate purpose only
TD - denotes for tendering purpose only
CN - denotes for construction only

NORTH POINT



ARCHITECTS
h&b architects
L14, 225 George Street
Sydney NSW 2000
t +61 2 9261 9211
e info@hbandb.com.au
w hbandb.com.au

117 Willoughby Road
Crows Nest NSW 2055
t +61 9431 6431
e nyrd@hbandb.com.au
w netflectorebe.com.au

DRAWING NO.	REVISION
16003 / DA8.02	A
STATUS	SCALE
DA	As indicated @ A1
DRAWN BY	CHECKED BY
Author	Checker

PROJECT TITLE	DRAWING TITLE
CAPITAL BANKSTOWN 83-99 NORTH TERRACE, BANKSTOWN	SHADOW DIAGRAMS -JUNE 21 1PM - 3PM

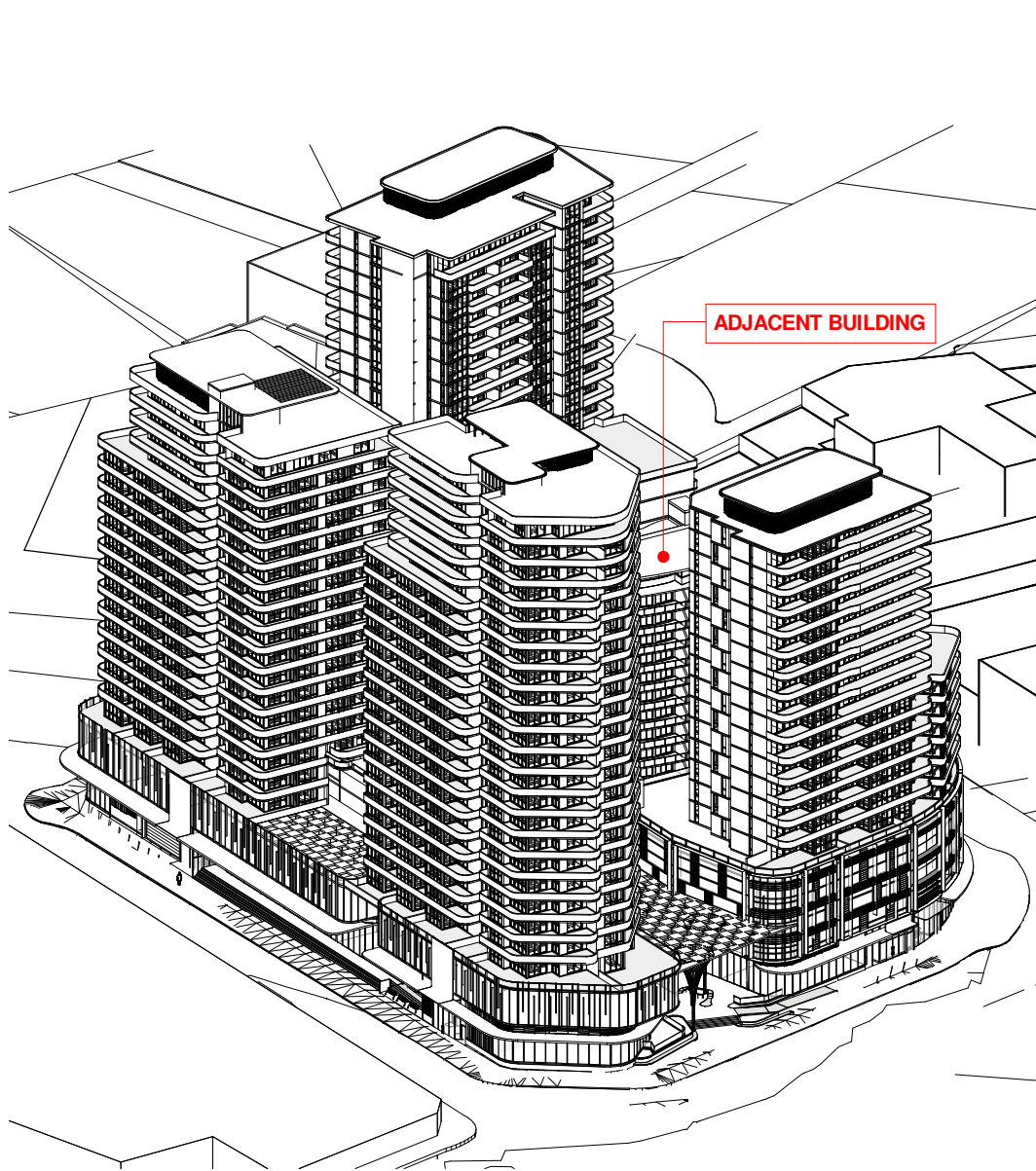

1 21 JUN, 9am - SUNEYE VIEW

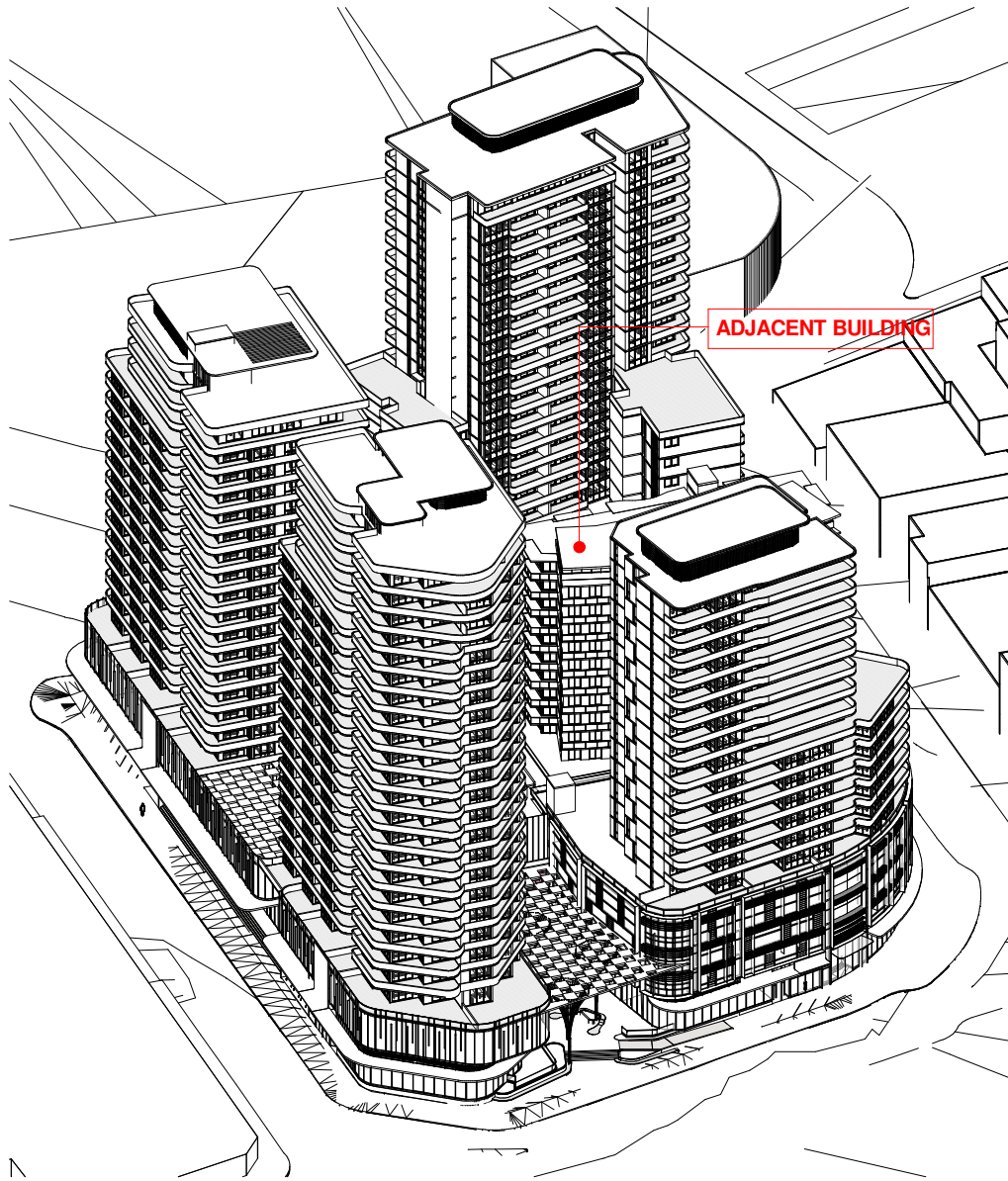

2 21 JUN, 10am - SUNEYE VIEW

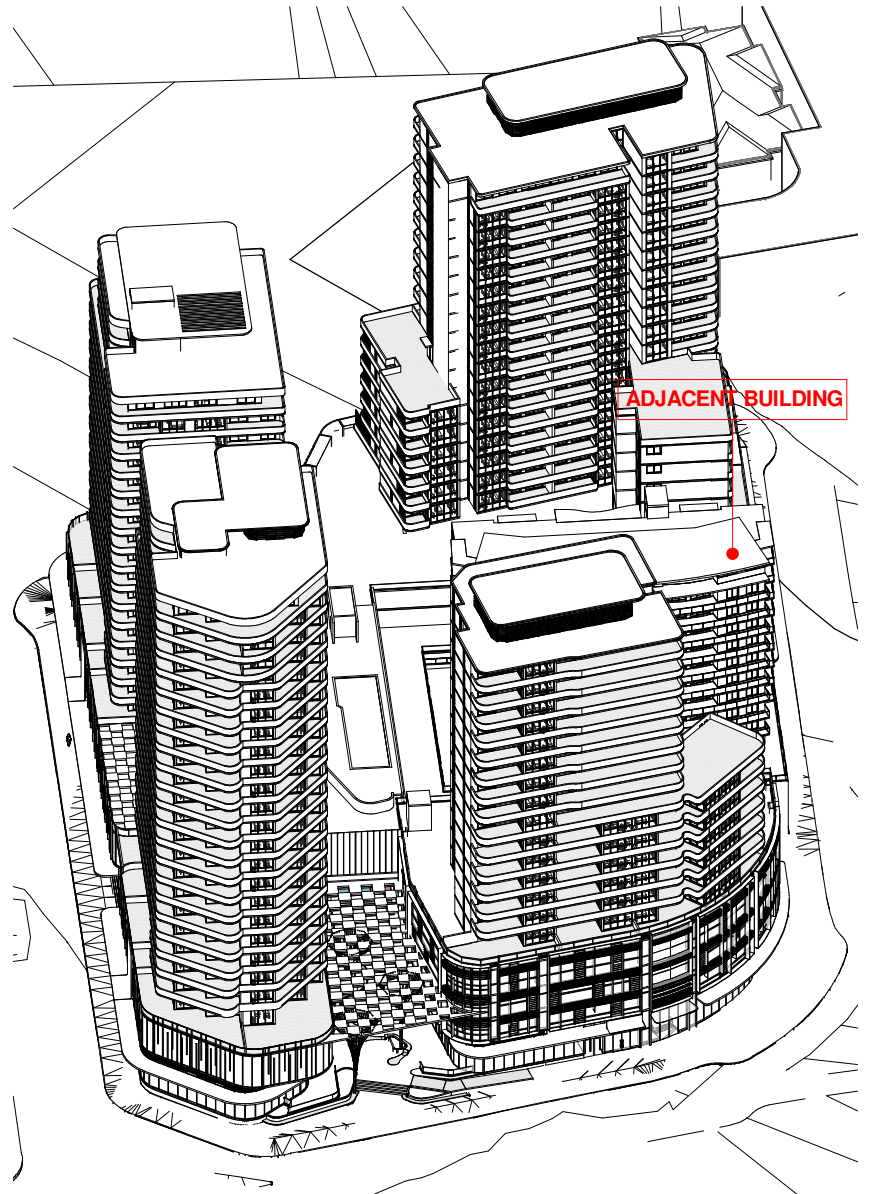

3 21 JUN, 11am - SUNEYE VIEW

NOTES

Before to check and verify all dimensions, including all tolerances for building, structure and equipment. Typical dimensions shall be provided over wall dimensions. Before to verify any discrepancies immediately to the Architect prior to the commencement of works. Do not copy drawings. This drawing is for construction purposes only and cannot be reproduced in whole or in part or for any other purpose without the written permission of the Architect.

Tung & Lee Architects Pty Ltd (a/s Architects)
ACN 501 522 424
© Copyright 2016/2017

DATE	REVISION	DESCRIPTION	DATE	REVISION	DESCRIPTION	DATE	REVISION	DESCRIPTION
2016.06.08		DA Submission						
2016.10.10	A	For Revised DA Submission						

CLIENT
FIOSON PTY LTD

IMPORTANT NOTES ON DRAWING NUMBERS:
DA - denotes for development application purpose only
S&B - denotes for Section 98 application purpose only
CCC - denotes for construction certificate purpose only
TLO - denotes for tendering purpose only
CN - denotes for construction only

NORTH POINT

ARCHITECTS
thelaboratory
111 George Street
Sydney NSW 2000
t +61 2 9261 6611
e info@thelaboratory.com.au
w thelaboratory.com.au

111 Willoughby Road
Crows Nest NSW 2055
t +61 9621 6631
e nyrd@thelaboratory.com.au
w thelaboratory.com.au

DRAWING NO.
16003 / DA8.03
STATUS
DA
DRAWN BY
Author
REVISION
A
SCALE
@ A1
CHECKED BY
Checker

PROJECT TITLE
CAPITAL BANKSTOWN
83-99 NORTH TERRACE, BANKSTOWN
DRAWING TITLE
ADJACENT BUILDING
SHADOW DIAGRAM 01

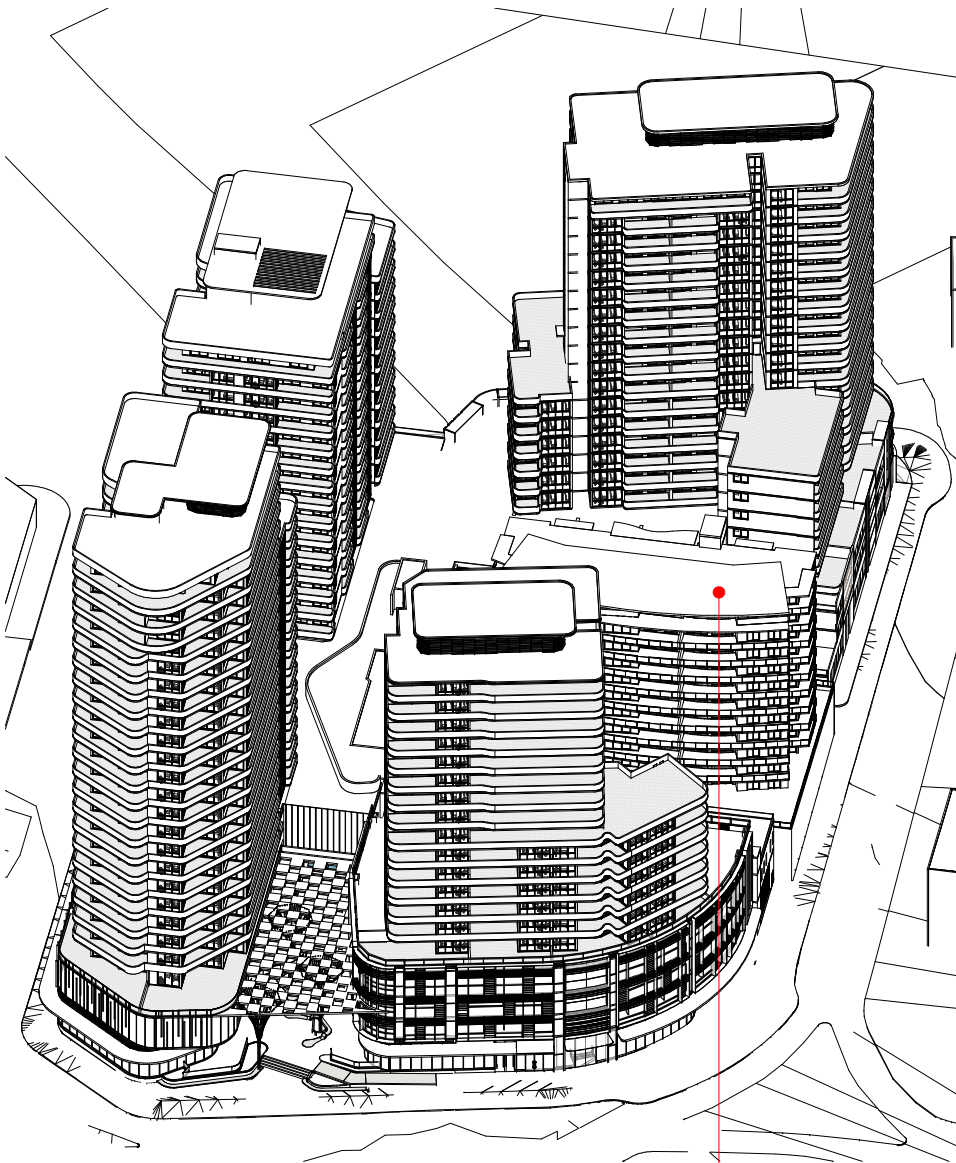

1 21 JUN, 12noon - SUNEYE VIEW

ADJACENT BUILDING

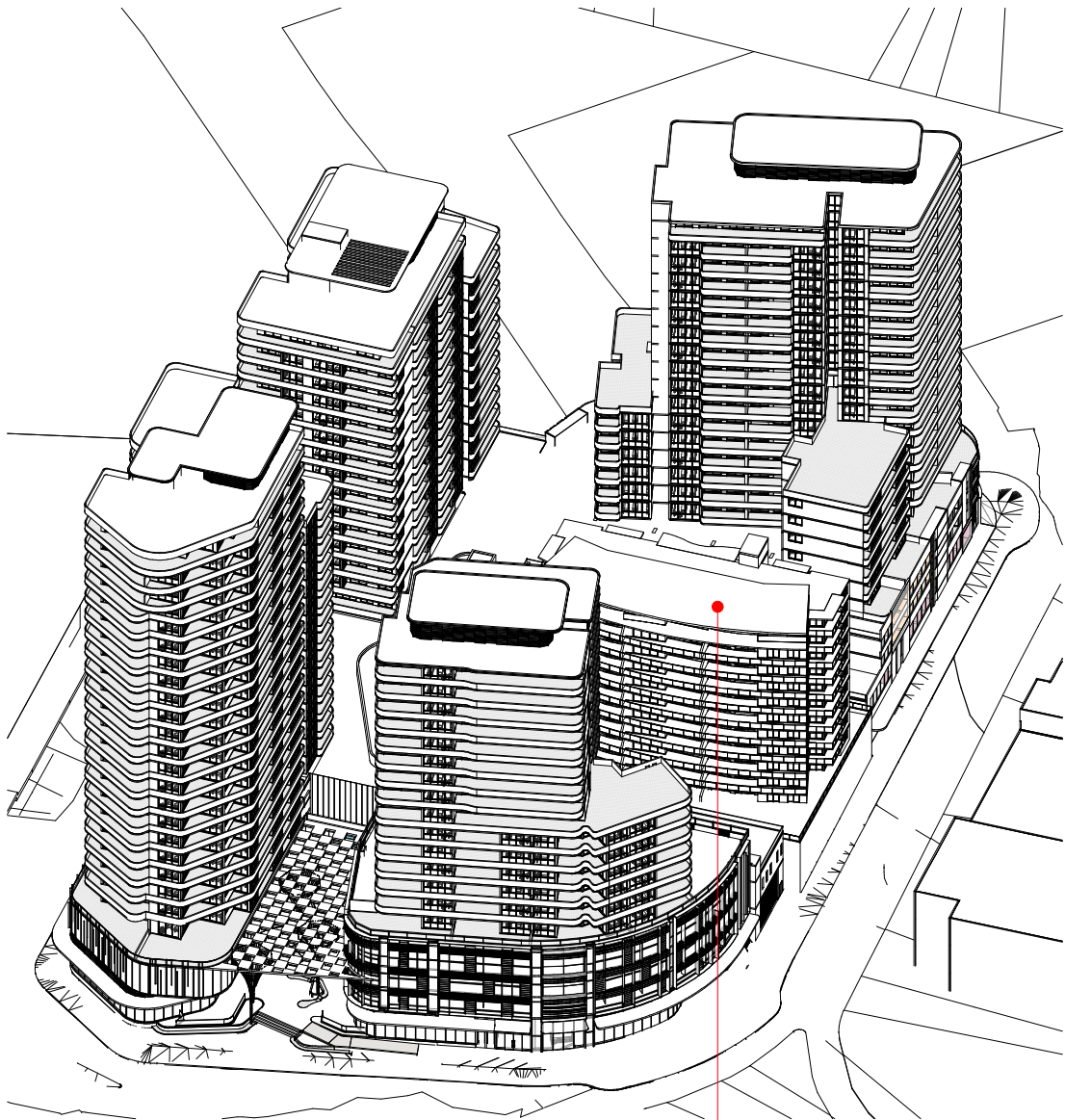

2 21 JUN, 12.30pm - SUNEYE VIEW

ADJACENT BUILDING

NOTES

Before is to check and verify all dimensions, including all dimensions for building, structure and equipment. Typical dimensions shall be provided over wall dimensions. Before is to verify any discrepancies immediately to the Architect prior to the commencement of works. Do not copy drawings. This drawing document is copyright and cannot be reproduced in whole or in part or by any means without the written permission of H&B Architects.

Thang & Lee Architects Pty Ltd (a H&B Architects)
ACN 501 922 454
© Copyright H&B Architects

DATE	REVISION	DESCRIPTION	DATE	REVISION	DESCRIPTION	DATE	REVISION	DESCRIPTION
2016.08.05		DA Submission						
2016.10.10	A	For Revised DA Submission						

CLIENT
FIOSON PTY LTD

IMPORTANT NOTES ON DRAWING NUMBERS:
DA - denotes for development application purpose only
SB - denotes for Section 98 application purpose only
CC - denotes for construction certificate purpose only
TD - denotes for tendering purpose only
CN - denotes for construction only

NORTH POINT

ARCHITECTS
h&b architects
134, 225 George Street
Sydney NSW 2000
t +61 2 9281 1011
e info@hnbarchitects.com.au
w hnbarchitects.com.au

117 Willoughby Road
Crows Nest NSW 2055
t +61 9451 6451
e sydney@hnbarchitects.com.au
w hnbarchitects.com.au

DRAWING NO. 16003 / DA8.04	REVISION A
STATUS DA	SCALE @ A1
DRAWN BY Author	CHECKED BY Checker

PROJECT TITLE CAPITAL BANKSTOWN 83-99 NORTH TERRACE, BANKSTOWN
DRAWING TITLE ADJACENT BUILDING SHADOW DIAGRAM 02

An isometric architectural drawing of a multi-story building complex. The drawing shows several interconnected buildings with varying heights and curved facades. A red dot is placed on the roof of one of the buildings, with a red line extending from it to a red-bordered box containing the text 'ADJACENT BUILDING'.

An architectural line drawing of a large, multi-story building complex. The complex consists of several interconnected volumes with varying heights and setbacks. A red dot is placed on the roof of a central, curved section of the building. A red line extends from this dot towards the right side of the image, pointing towards a separate, lower building. A red rectangular box at the end of this line contains the text "ADJACENT BUILDING". The drawing uses black lines on a white background, with some areas shaded to indicate depth and form.

INTD 06 27/06/2016 12:53:34 PM