



GARRISON POINT PLAYGROUND UPGRADE CONCEPT DESIGN

FEB. 2020



City Operations
Parks Unit
Landscape Design Team

Site Info



Existing Site Plan



Existing play equipment



Existing nearby toilet and shelter

CONCEPT PLAN



PROPOSED PLAY EQUIPMENT

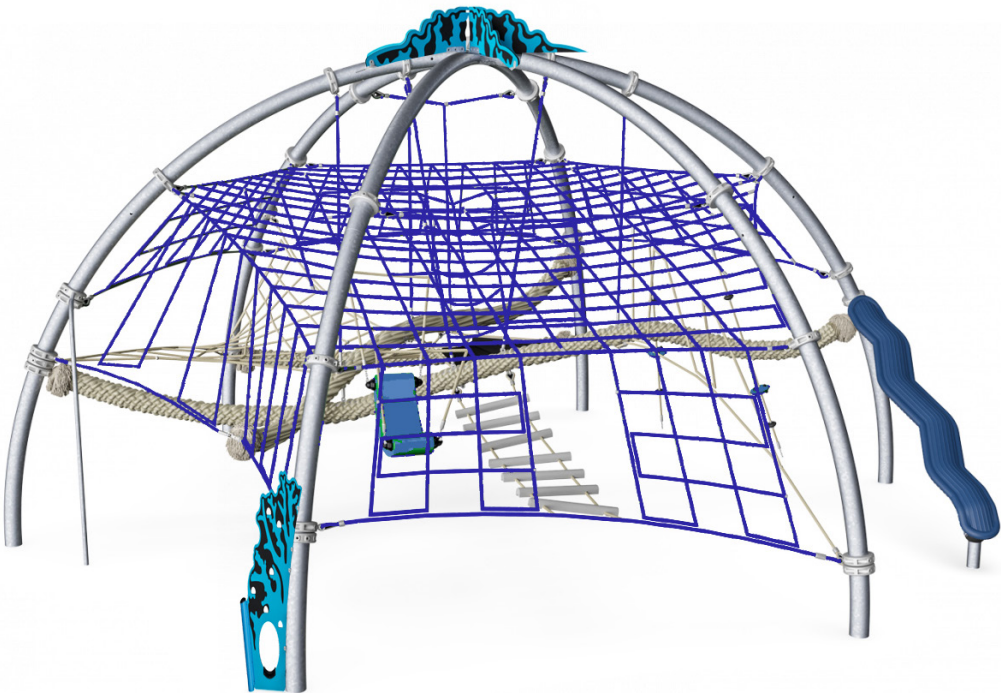

1 OCEAN DOME

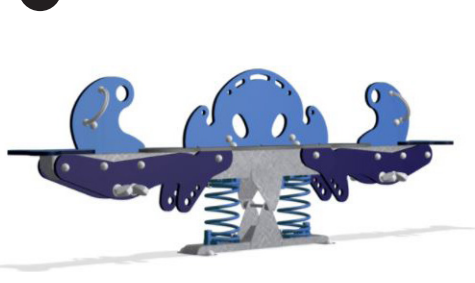

2 OCTOPUS SEESAW



3 SPINNER

4 DOUBLE BARREL RUNNER

5 UPGRADED “BOW” WITH BENCH SEATING

6 NEW SHADED CUBBIE HOUSE

7 NEW SEATING

8 CUTOUT PHOTO BOOTH or MUSICAL PANELS

9 NEW PALM TREES

CONCEPT DESIGN - BOW

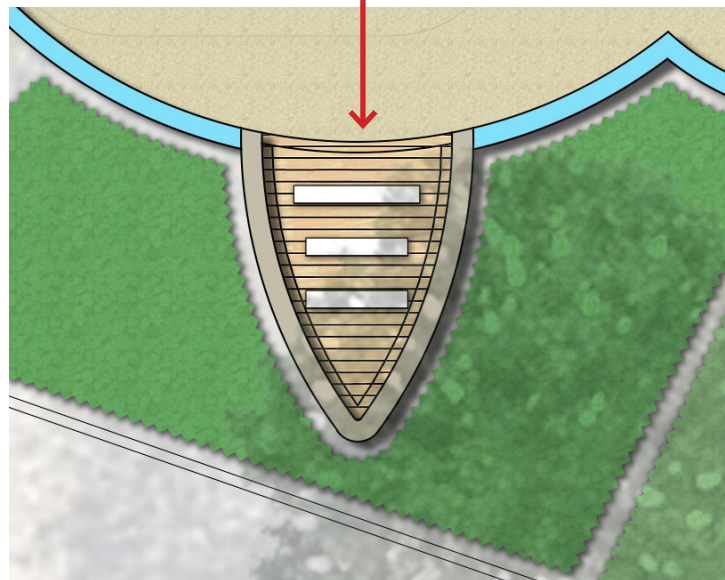
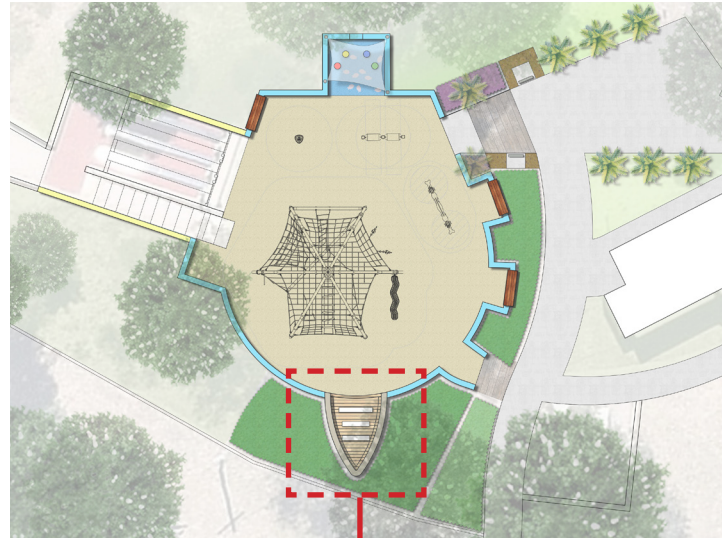

Ship Bow Upgrade



Existing Site

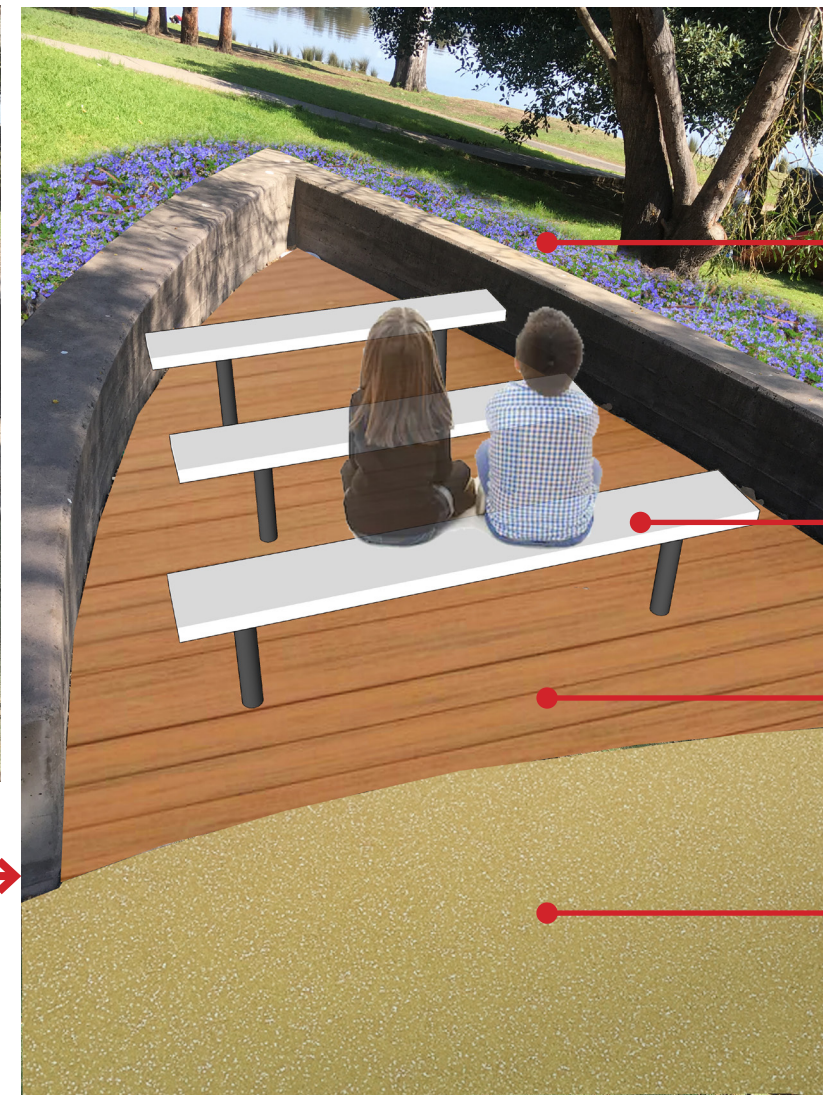

Proposed Upgrade

Low Garden Bed

Three Rows of Bench

New Recycled Decking Surface

New Rubber Softfall
Colour to Mimic Beach Sand

CONCEPT DESIGN - PLAY SPACE CUBBIE HOUSE

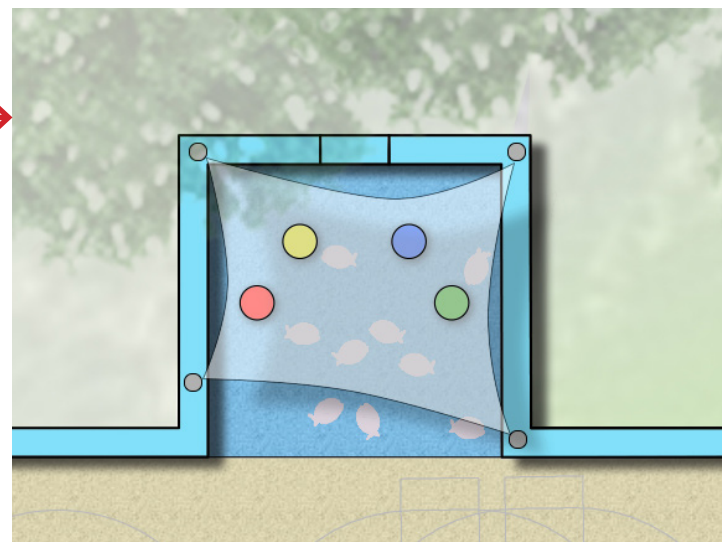
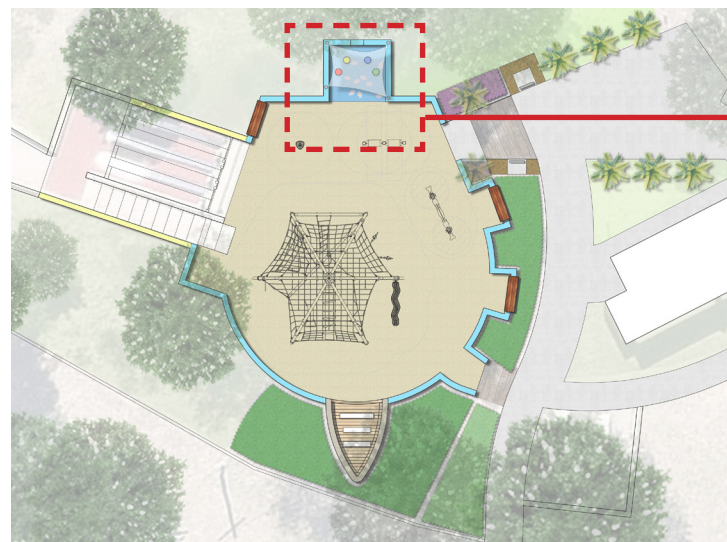

Cubbie House 'Sea Observatory'



Existing site photo

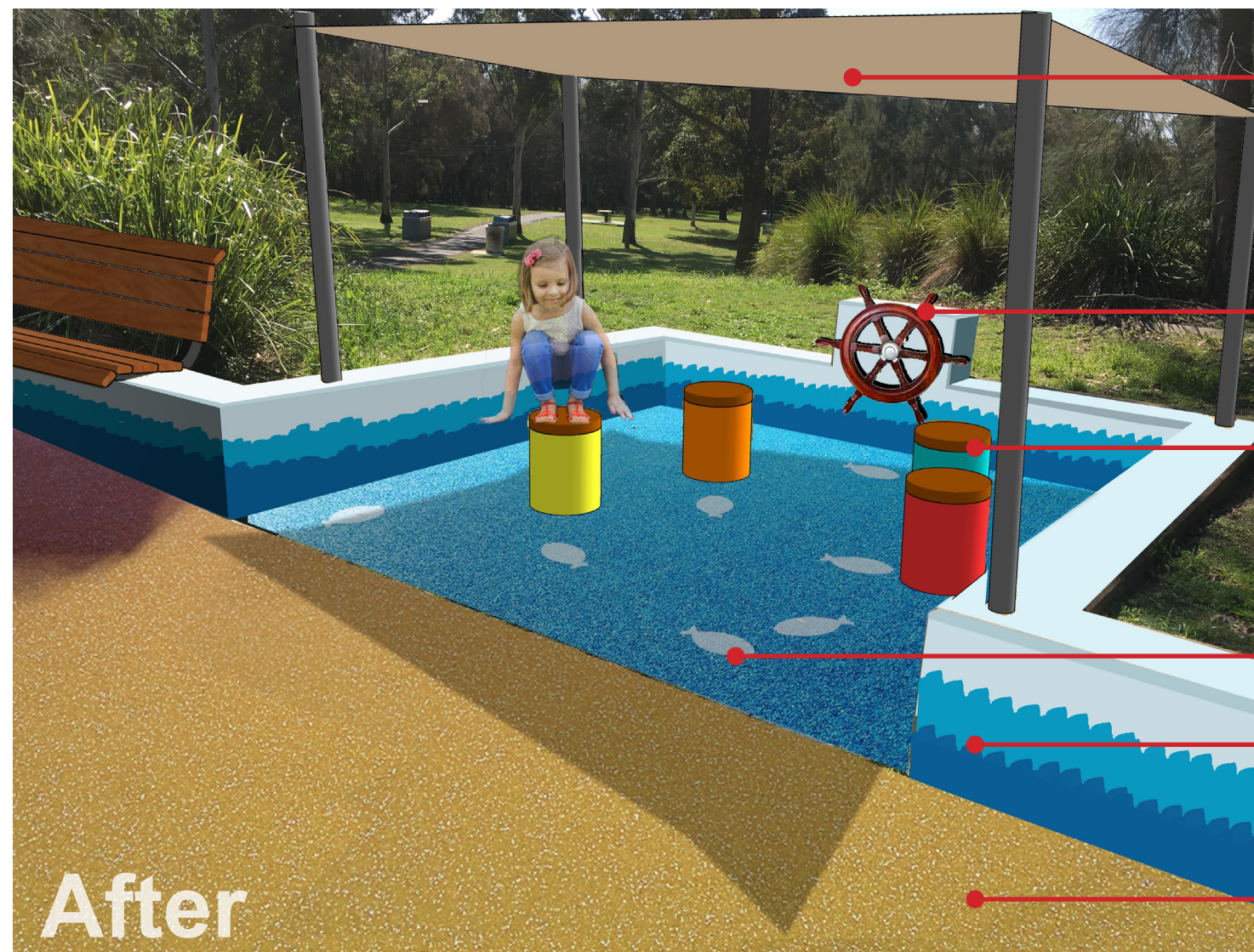

Mini Shade Sail to Provide Shade and Encourage Stay

Ship Steering Wheel

A Set of Four Stools for Gathering

Fish Pattern

Repaint the wall to create artistic wave pattern

New Rubber Softfall - Colour to Mimic Beach Sand

After

Cubbie House 'Sea Observatory'

CONCEPT DESIGN - ENTRANCE

Option 1 - Interactive photo booth - “I am a sailor” and “I am a pirate”



Option 2 - Musical Bongo and Musical Chime

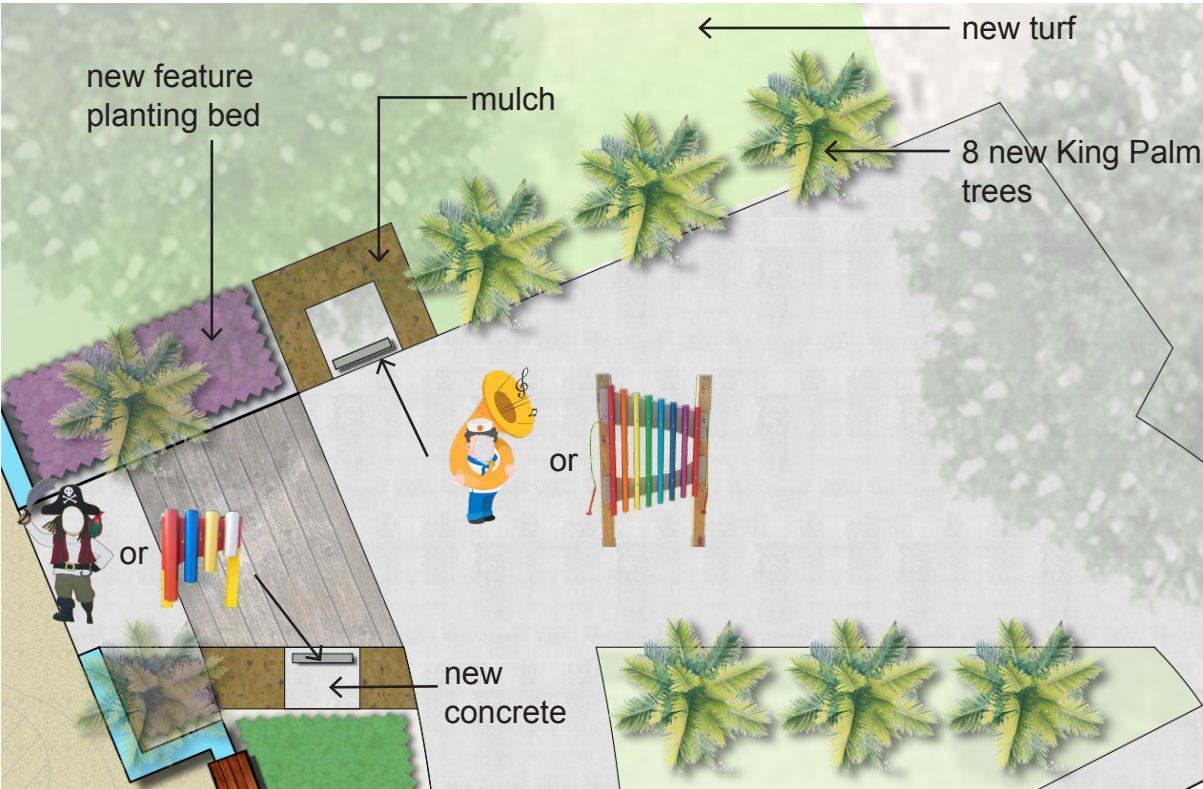

Entrance Playground Plan

