

SIGNAGE AND LINEMARKING PLAN
SCALE 1:500

SIGNAGE & LINEMARKING NOTES

- SL1. ALL PAVEMENT MARKING TO BE IN ACCORDANCE WITH "DELINEATION GUIDELINES" (ROADS AND MARITIME SERVICES) AND AS 1742.
- SL2. TRAFFIC CONTROL MEASURES ARE TO BE CARRIED OUT PRIOR, DURING AND AFTER CONSTRUCTION IN ACCORDANCE WITH AS 1742.3 (2002).
- SL3. ALL PAVEMENT MARKING IS TO BE SUPPLIED AND INSTALLED TO THE SATISFACTION OF THE SUPERINTENDENT.
- SL4. FOR SIGNPOST & STREET SIGN INSTALLATION REFER STANDARD DRAWINGS S-350 & S-351. SIGN POSTS TO BE 3.2m GALVANISED UNLESS NOTED OTHERWISE.
- SL5. CLEARANCE FROM BLADE OF SIGN TO FACE OF KERB SHALL BE MIN 300mm
- SL6. ALL OTHER SIGNAGE NOT SHOWN ON THESE PLANS IS TO BE RETAINED.

SYMBOL LEGEND

EXISTING SIGN POST	
PROPOSED SIGN POST	
TRAFFIC SIGNAL POST	
TRAFFIC SIGNAL BOX	

PARKING SPOTS LOST: 0
PARKING SPOTS GAINED: 0

REVISION			
REV	DESCRIPTION	APPROVED	DATE
1	PRELIMINARY	M.A.	08/2020

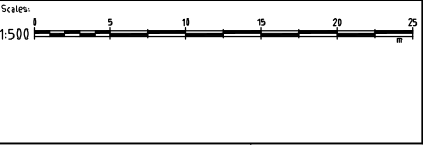

Client/Asset Owner/Traffic Eng.	Designer	Scale	AS SHOWN
Name: ISABELLE ALBERT	Name: ALAN TAN	Datum	AHD
Date: 08/20	Date: 08/20	Grid	MGA
Approved for Construction	Verified	Sheet Size	A3
Name: M. ASADUZZAMAN	Name: M. ASADUZZAMAN	Surveyed	11/11
Date: 08/20	Date: 08/20	Date	03/20
		Drawn	A.T.
		Date	08/20

UNLESS DETAILED ON THIS DRAWING
ALL WORK SHALL CONFORM TO **AUS SPEC**

CONSULTATION

CITY OF CANTERBURY BANKSTOWN		PROJECT N°
SAFER ROADS PROGRAM 2020-22		CBC00983-1
CHESTER HILL HIGH PEDESTRIAN ACTIVITY AREA - SP1 & SP2		Sheet No: 38 of 53
SIGNAGE AND LINEMARKING PLAN - WALDRON RD		Revision: 1

U:\Projects\Chester Hill TC\HPA\A\02 Preliminary\13\CBC00983-1 Preliminary_2020_08_19.dwg 27/08/2020

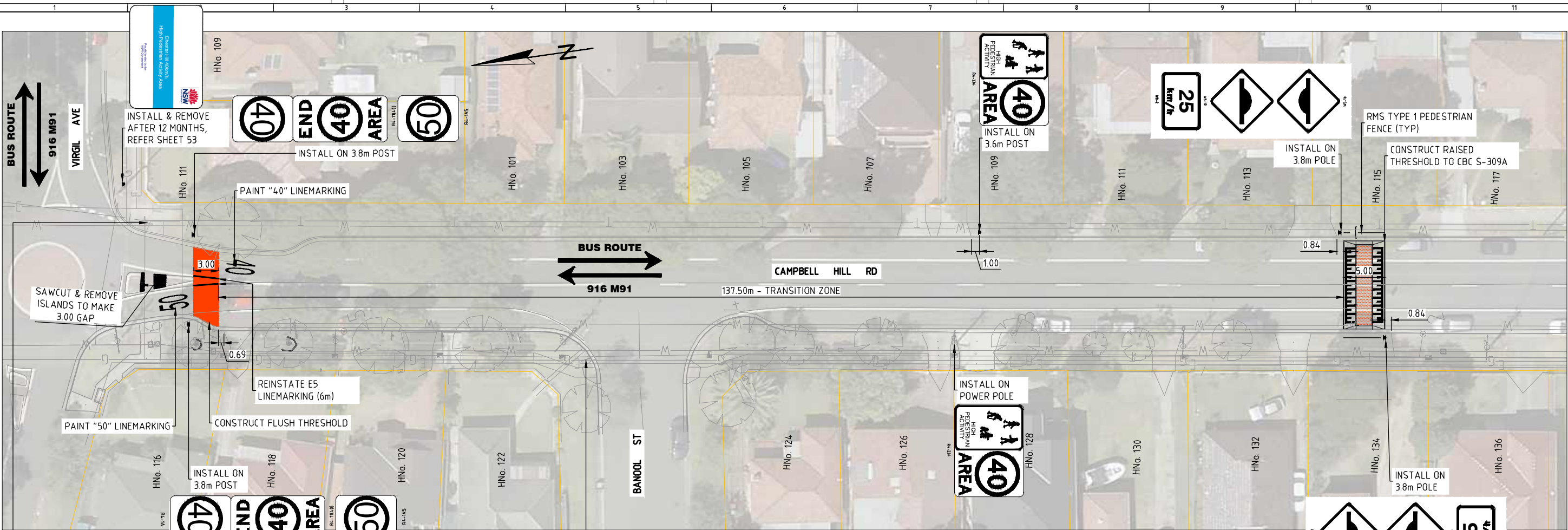

SIGNAGE AND LINEMARKING PLAN
SCALE 1:500

REMOVE EXISTING SIGNS. INSTALL NEW
"CAMPBELL HILL RD" & "VIRGIL AVE" STREET
NAME SIGNS TO CBC S-351

REMOVE 3x EXISTING SIGNS. INSTALL 4x NEW STREET NAME SIGNS TO CBC S-351:
"BANQOL ST"
"NO THROUGH ROAD"
"TO BILL LOVELEE YOUTH CENTRE & ABBOTT PARK / TERRY LAMB COMPLEX"
"CAMPBELL HILL RD"

SIGNAGE & LINEMARKING NOTES

- SL1. ALL PAVEMENT MARKING TO BE IN ACCORDANCE WITH "DELINEATION GUIDELINES" (ROADS AND MARITIME SERVICES) AND AS 1742.
- SL2. TRAFFIC CONTROL MEASURES ARE TO BE CARRIED OUT PRIOR, DURING AND AFTER CONSTRUCTION IN ACCORDANCE WITH AS 1742.3 (2002).
- SL3. ALL PAVEMENT MARKING IS TO BE SUPPLIED AND INSTALLED TO THE SATISFACTION OF THE SUPERINTENDENT.
- SL4. FOR SIGNPOST & STREET SIGN INSTALLATION REFER STANDARD DRAWINGS S-350 & S-351. SIGN POSTS TO BE 3.2m GALVANISED UNLESS NOTED OTHERWISE.
- SL5. CLEARANCE FROM BLADE OF SIGN TO FACE OF KERB SHALL BE MIN 300mm
- SL6. ALL OTHER SIGNAGE NOT SHOWN ON THESE PLANS IS TO BE RETAINED.

SYMBOL LEGEND

EXISTING SIGN POST	
PROPOSED SIGN POST	
TRAFFIC SIGNAL POST	
TRAFFIC SIGNAL BOX	

PARKING SPOTS LOST: 0
PARKING SPOTS GAINED: 0

REVISION			
REV	DESCRIPTION	APPROVED	DATE
1	PRELIMINARY	M.A.	08/2020

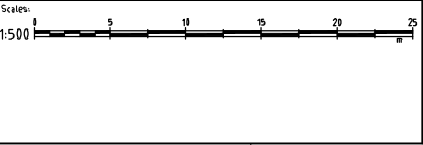

Client/Asset Owner/Traffic Eng.	Designer	Scale	AS SHOWN
Name: ISABELLE ALBERT	Name: ALAN TAN	Datum	AHD
Date: 08/20	Date: 08/20	Grid	MGA
Approved for Construction	Verified	Sheet Size	A3
Name: M. ASADUZZAMAN	Name: M. ASADUZZAMAN	Surveyed	11/11
Date: 08/20	Date: 08/20	Date	03/20
		Drawn	A.T.
		Date	08/20

UNLESS DETAILED ON THIS DRAWING
ALL WORK SHALL CONFORM TO

CONSULTATION

CITY OF CANTERBURY BANKSTOWN		PROJECT N°
SAFER ROADS PROGRAM 2020-22		CBC00983-1
CHESTER HILL HIGH PEDESTRIAN ACTIVITY AREA - SP1 & SP2		Sheet No: 39 of 53
SIGNAGE AND LINEMARKING PLAN - CAMPBELL HILL RD		Revision: 1

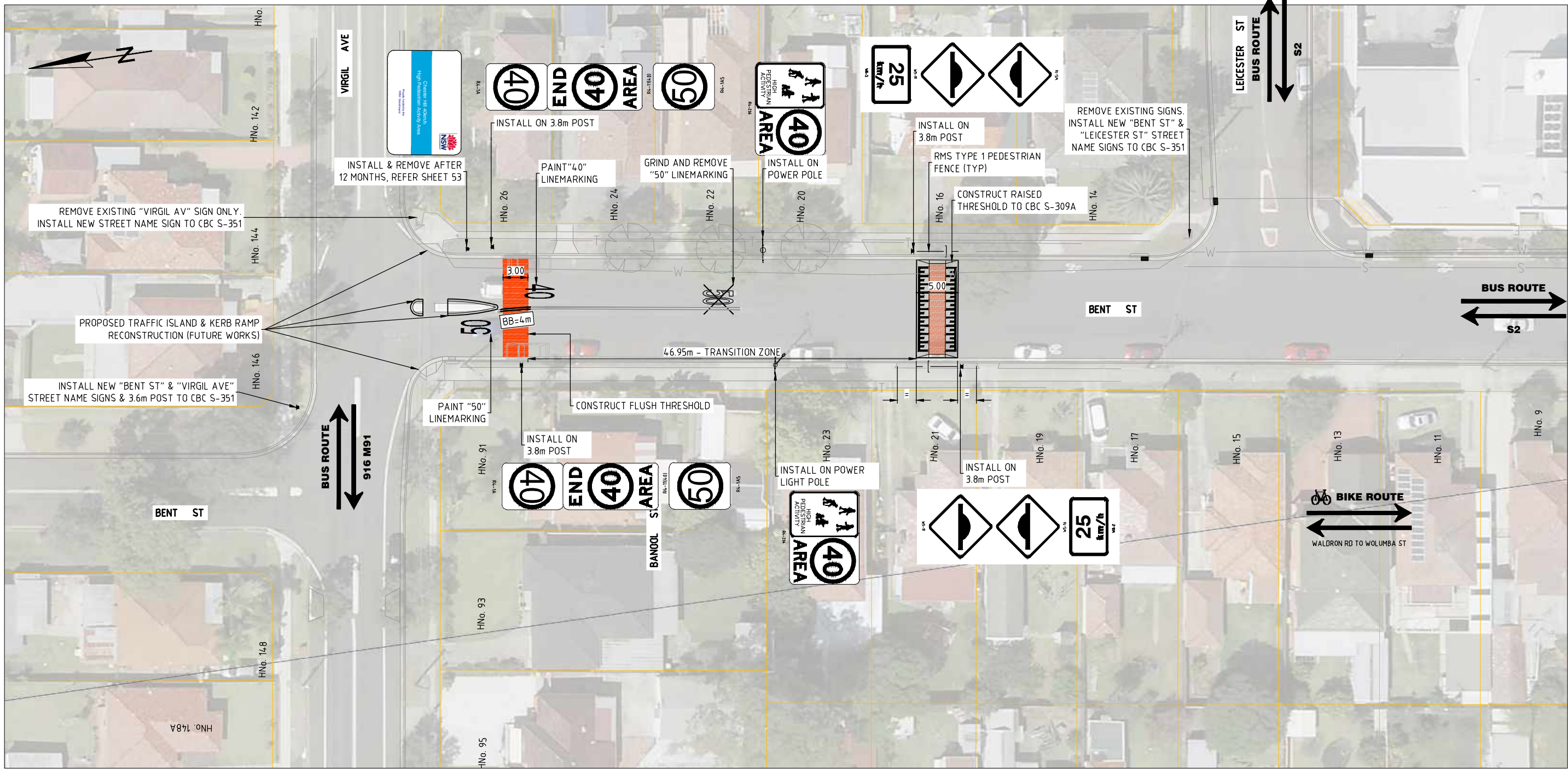

SIGNAGE AND LINEMARKING PLAN
SCALE 1:500

SIGNAGE & LINEMARKING NOTES

- SL1. ALL PAVEMENT MARKING TO BE IN ACCORDANCE WITH "DELINEATION GUIDELINES" (ROADS AND MARITIME SERVICES) AND AS 1742.
- SL2. TRAFFIC CONTROL MEASURES ARE TO BE CARRIED OUT PRIOR, DURING AND AFTER CONSTRUCTION IN ACCORDANCE WITH AS 1742.3 (2002).
- SL3. ALL PAVEMENT MARKING IS TO BE SUPPLIED AND INSTALLED TO THE SATISFACTION OF THE SUPERINTENDENT.
- SL4. FOR SIGNPOST & STREET SIGN INSTALLATION REFER STANDARD DRAWINGS S-350 & S-351. SIGN POSTS TO BE 3.2m GALVANISED UNLESS NOTED OTHERWISE.
- SL5. CLEARANCE FROM BLADE OF SIGN TO FACE OF KERB SHALL BE MIN 300mm
- SL6. ALL OTHER SIGNAGE NOT SHOWN ON THESE PLANS IS TO BE RETAINED.

SYMBOL LEGEND

EXISTING SIGN POST	
PROPOSED SIGN POST	
TRAFFIC SIGNAL POST	
TRAFFIC SIGNAL BOX	

PARKING SPOTS LOST: 0
PARKING SPOTS GAINED: 0

REVISION			
1	PRELIMINARY	M.A.	08/2020
REV	DESCRIPTION	APPROVED	DATE

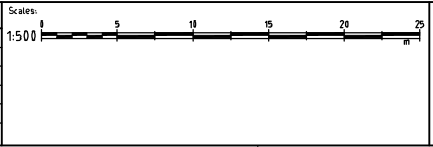

Client/Asset Owner/Traffic Eng.	Designer	Scale	AS SHOWN
Name: ISABELLE ALBERT	Name: ALAN TAN	Datum	AHD
Date: 08/20	Date: 08/20	Grid	MGA
Approved for Construction	Verified	Sheet Size	A3
Name: M. ASADUZZAMAN	Name: M. ASADUZZAMAN	Surveyed	11/11
Date: 08/20	Date: 08/20	Date	03/20
		Drawn	A.T.
		Date	08/20

UNLESS DETAILED ON THIS DRAWING ALL WORK SHALL CONFORM TO **AUS SPEC**

CONSULTATION

CITY OF CANTERBURY BANKSTOWN		PROJECT N°
SAFER ROADS PROGRAM 2020-22		CBC00983-1
CHESTER HILL HIGH PEDESTRIAN ACTIVITY AREA - SP1 & SP2		Sheet No: 40 of 53
SIGNAGE AND LINEMARKING PLAN - BENT ST		Revision: 1

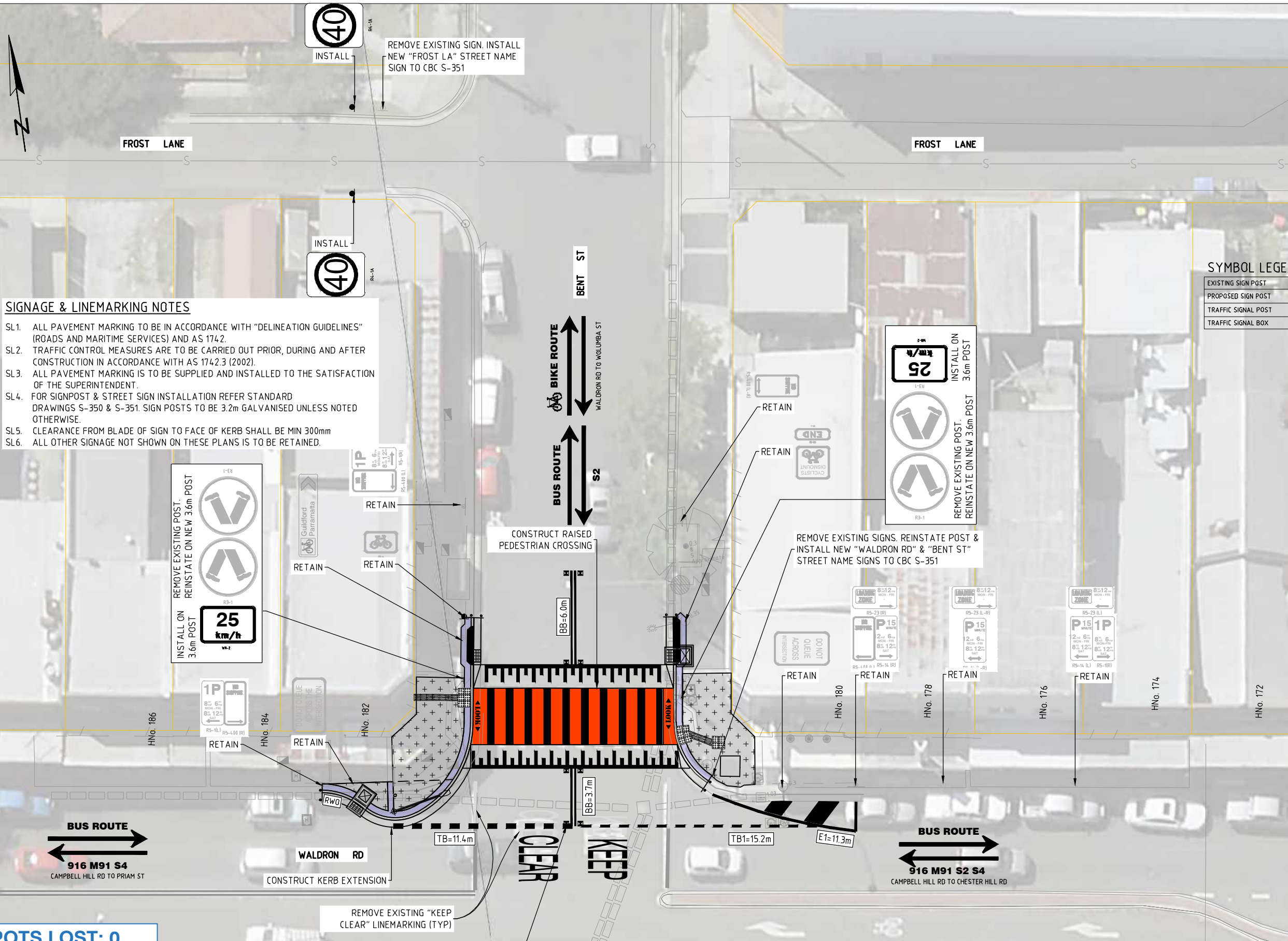

SIGNAGE & LINEMARKING NOTES

- SL1. ALL PAVEMENT MARKING TO BE IN ACCORDANCE WITH "DELINEATION GUIDELINES" (ROADS AND MARITIME SERVICES) AND AS 174.2.
- SL2. TRAFFIC CONTROL MEASURES ARE TO BE CARRIED OUT PRIOR, DURING AND AFTER CONSTRUCTION IN ACCORDANCE WITH AS 1742.3 (2002).
- SL3. ALL PAVEMENT MARKING IS TO BE SUPPLIED AND INSTALLED TO THE SATISFACTION OF THE SUPERINTENDENT.
- SL4. FOR SIGNPOST & STREET SIGN INSTALLATION REFER STANDARD DRAWINGS S-350 & S-351. SIGN POSTS TO BE 3.2m GALVANISED UNLESS NOTED OTHERWISE.
- SL5. CLEARANCE FROM BLADE OF SIGN TO FACE OF KERB SHALL BE MIN 300mm
- SL6. ALL OTHER SIGNAGE NOT SHOWN ON THESE PLANS IS TO BE RETAINED.

SYMBOL LEGEND

EXISTING SIGN POST	—
PROPOSED SIGN POST	▲
TRAFFIC SIGNAL POST	●
TRAFFIC SIGNAL BOX	■

PARKING SPOTS LOST: 0
PARKING SPOTS GAINED: 0

SIGNAGE AND LINEMARKING PLAN
SCALE 1:250



UNLESS DETAILED ON THIS DRAWING
ALL WORK SHALL CONFORM TO **AUS SPEC**

CONSULTATION

REVISION			
REV	DESCRIPTION	APPROVED	DATE
1	PRELIMINARY	M.A.	08/2020

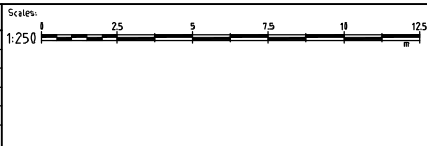

CANTERBURY BANKSTOWN

CIVIC TOWER
LEVEL 1
66-72 RICKARD ROAD
BANKSTOWN, NSW 2200

Ph: (02) 9707 9642
Fax: (02) 9707 9557
Post: PO Box 8
BANKSTOWN, NSW 1685

Client/Asset Owner/Traffic Eng.	Designer	Scale	AS SHOWN
Name: ISABELLE ALBERT	Name: ALAN TAN	Datum	AHD
Date: 08/20	Date: 08/20	Grid	MGA
Approved for Construction	Verified	Sheet Size	A3
Name: M. ASADUZZAMAN	Name: M. ASADUZZAMAN	Surveyed	11/11
Date: 08/20	Date: 08/20	Date	03/20
		Drawn	A.T.
		Date	08/20

CITY OF CANTERBURY BANKSTOWN		PROJECT N°
SAFER ROADS PROGRAM 2020-22		CBC00983-1
CHESTER HILL HIGH PEDESTRIAN ACTIVITY AREA - SP1 & SP2		Sheet No: 42 of 53
SIGNAGE AND LINEMARKING PLAN - WALDRON RD, BENT ST & FROST LN		Revision: 1

U:\Projects\Chester Hill TC\HPAA\02 Preliminary\3\1\CBC00983-1 Preliminary_2020_08_19.dwg 27/08/2020

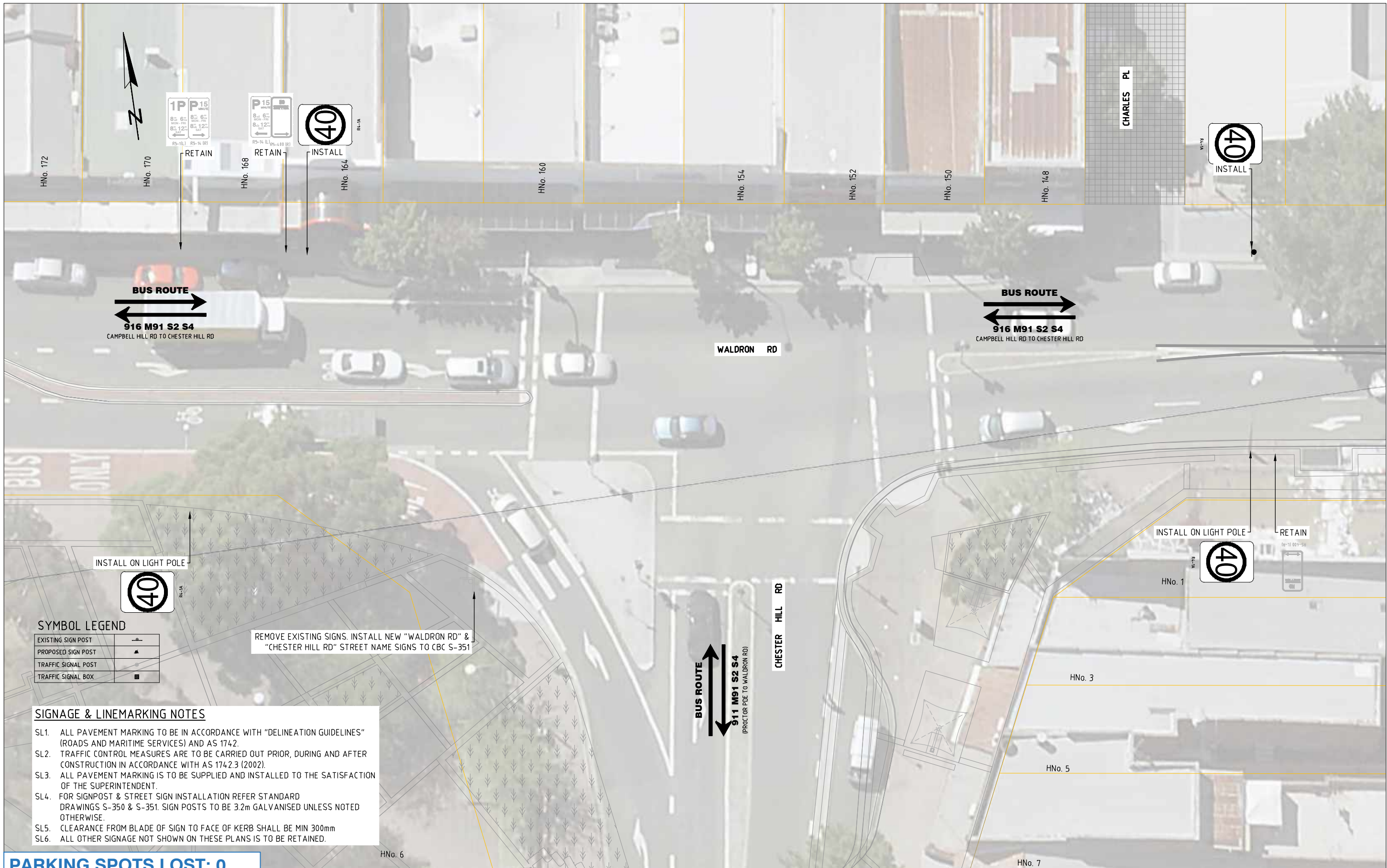

PARKING SPOTS LOST: 0
PARKING SPOTS GAINED: 0

SIGNAGE AND LINEMARKING PLAN
SCALE 1:500



UNLESS DETAILED ON THIS DRAWING
ALL WORK SHALL CONFORM TO **AUS SPEC**

CONSULTATION

REVISION			
1	PRELIMINARY	M.A.	08/2020
REV	DESCRIPTION	APPROVED	DATE

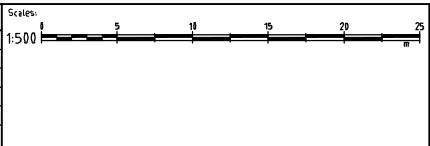

CANTERBURY BANKSTOWN
CIVIC TOWER
LEVEL 1
66-72 RICKARD ROAD
BANKSTOWN, NSW 2200
Ph: (02) 9707 9642
Fax: (02) 9707 9557
Post: PO Box 8
BANKSTOWN, NSW 1685

Client/Asset Owner/Traffic Eng.	Designer	Scale	AS SHOWN
Name: ISABELLE ALBERT	Name: ALAN TAN	Datum	AHD
Date: 08/20	Date: 08/20	Grid	MGA
Approved for Construction	Verified	Sheet Size	A3
Name: M. ASADUZZAMAN	Name: M. ASADUZZAMAN	Surveyed
Date: 08/20	Date: 08/20	Drawn

Client:	CITY OF CANTERBURY BANKSTOWN	PROJECT N°	CBC00983-1
	SAFER ROADS PROGRAM 2020-22	Sheet No.	43 of 53
	CHESTER HILL HIGH PEDESTRIAN ACTIVITY AREA - SP1 & SP2	Revision	1
	SIGNAGE AND LINEMARKING PLAN - WALDRON RD & CHESTER HILL RD		

U:\Projects\Canterbury Hill TC HPAA\4\02 Preliminary\3\3\CBC00983-1 Preliminary_2020_08_19.dwg 27/08/2020

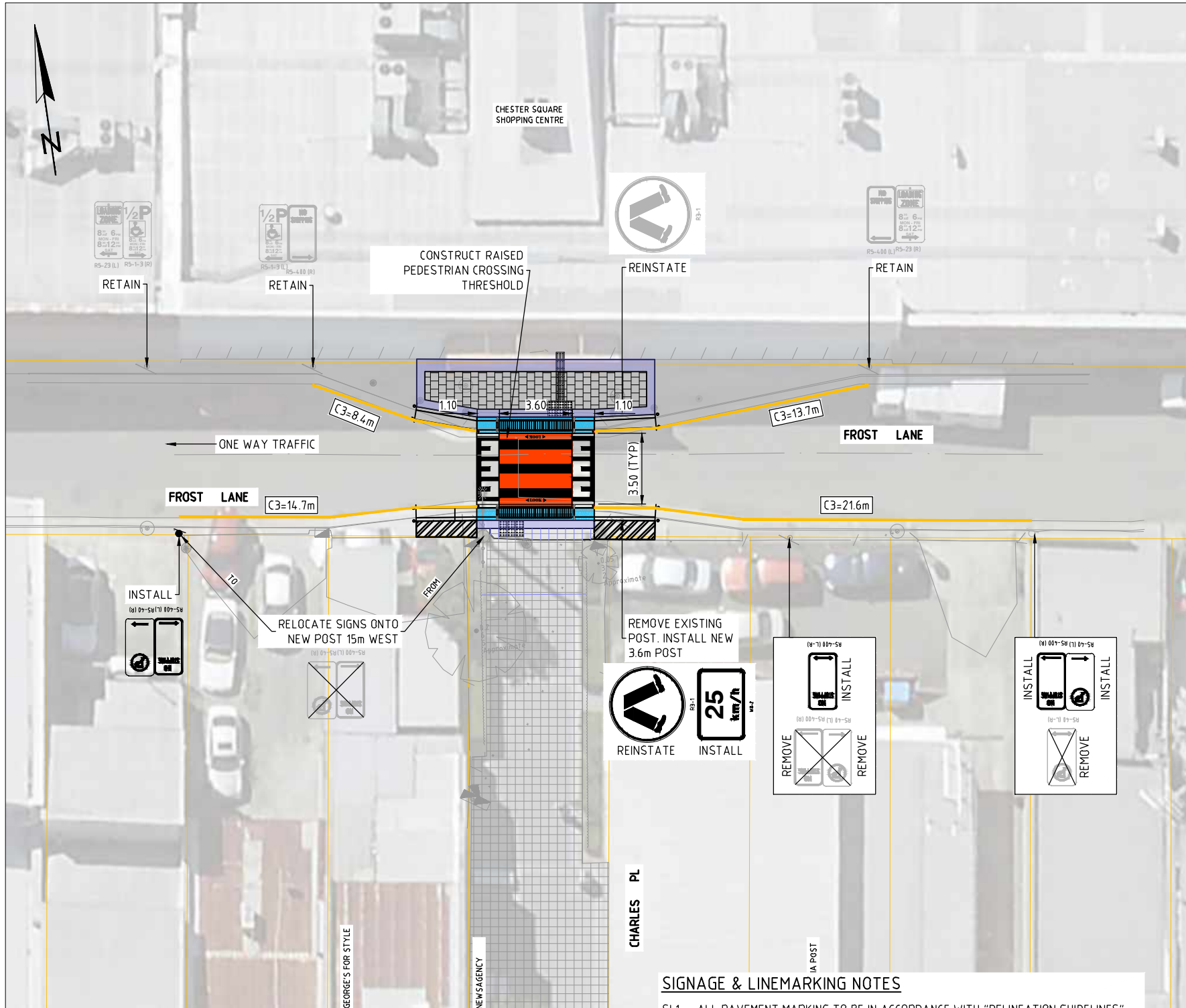

SYMBOL LEGEND

EXISTING SIGN POST	
PROPOSED SIGN POST	
TRAFFIC SIGNAL POST	
TRAFFIC SIGNAL BOX	

SIGNAGE AND LINEMARKING PLAN

SCALE 1:250

PARKING SPOTS LOST: 0
PARKING SPOTS GAINED: 0

SIGNAGE & LINEMARKING NOTES

- SL1. ALL PAVEMENT MARKING TO BE IN ACCORDANCE WITH "DELINEATION GUIDELINES" (ROADS AND MARITIME SERVICES) AND AS 1742.
- SL2. TRAFFIC CONTROL MEASURES ARE TO BE CARRIED OUT PRIOR, DURING AND AFTER CONSTRUCTION IN ACCORDANCE WITH AS 1742.3 (2002).
- SL3. ALL PAVEMENT MARKING IS TO BE SUPPLIED AND INSTALLED TO THE SATISFACTION OF THE SUPERINTENDENT.
- SL4. FOR SIGNPOST & STREET SIGN INSTALLATION REFER STANDARD DRAWINGS S-350 & S-351. SIGN POSTS TO BE 3.2m GALVANISED UNLESS NOTED OTHERWISE.
- SL5. CLEARANCE FROM BLADE OF SIGN TO FACE OF KERB SHALL BE MIN 300mm
- SL6. ALL OTHER SIGNAGE NOT SHOWN ON THESE PLANS IS TO BE RETAINED.

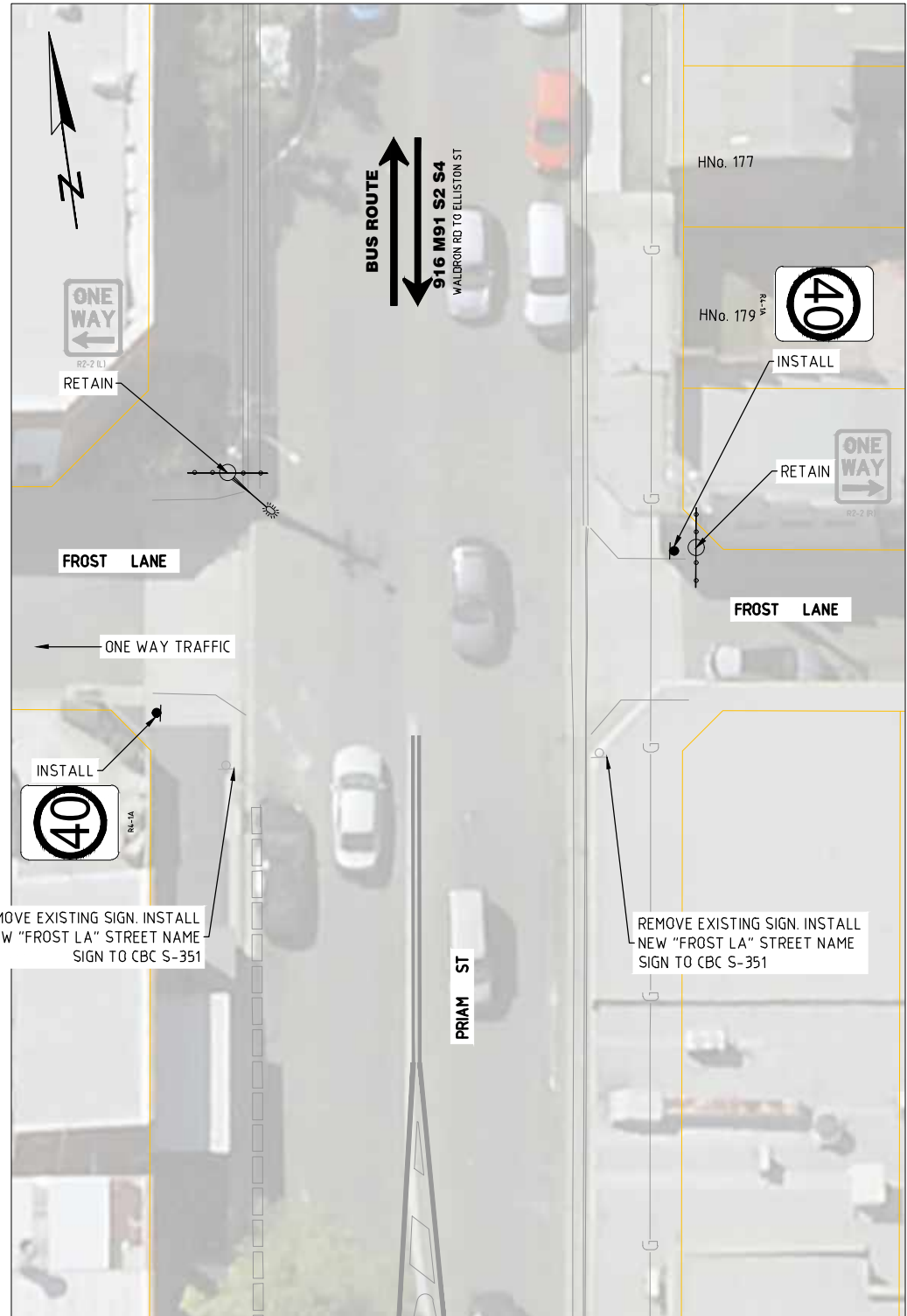

SIGNAGE AND LINEMARKING PLAN

SCALE 1:250

REVISION			
REV	DESCRIPTION	APPROVED	DATE
1	PRELIMINARY	M.A.	08/2020

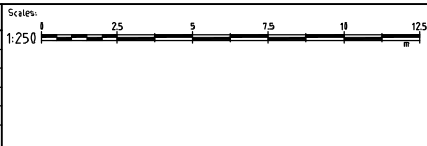

Client/Asset Owner/Traffic Eng.	Designer	Scale	AS SHOWN
Name: ISABELLE ALBERT	Name: ALAN TAN	Datum	AHD
Date: 08/20	Date: 08/20	Grid	MGA
Approved for Construction	Verified	Sheet Size	A3
Name: M. ASADUZZAMAN	Name: M. ASADUZZAMAN	Surveyed	11/11
Date: 08/20	Date: 08/20	Date	03/20
		Drawn	A.T.
		Date	08/20

UNLESS DETAILED ON THIS DRAWING
ALL WORK SHALL CONFORM TO **AUS SPEC**

CONSULTATION	
CITY OF CANTERBURY BANKSTOWN	
SAFER ROADS PROGRAM 2020-22	
CHESTER HILL HIGH PEDESTRIAN ACTIVITY AREA - SP1 & SP2	
SIGNAGE AND LINEMARKING PLAN - FROST LANE	
PROJECT N°	CBC00983-1
Sheet No	44 of 53
Revision	1

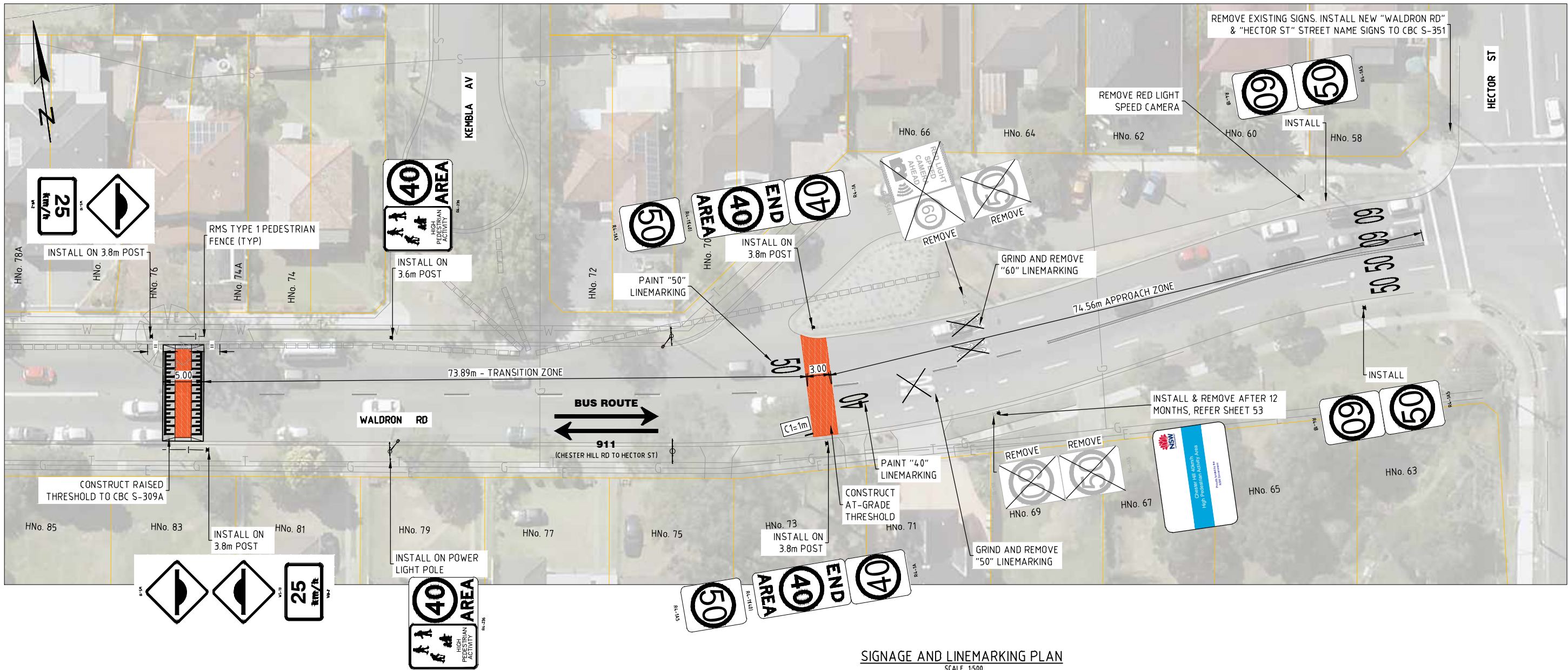

SIGNAGE AND LINEMARKING PLAN
SCALE 1:500

SIGNAGE & LINEMARKING NOTES

- SL1. ALL PAVEMENT MARKING TO BE IN ACCORDANCE WITH "DELINEATION GUIDELINES" (ROADS AND MARITIME SERVICES) AND AS 1742.
- SL2. TRAFFIC CONTROL MEASURES ARE TO BE CARRIED OUT PRIOR, DURING AND AFTER CONSTRUCTION IN ACCORDANCE WITH AS 1742.3 (2002).
- SL3. ALL PAVEMENT MARKING IS TO BE SUPPLIED AND INSTALLED TO THE SATISFACTION OF THE SUPERINTENDENT.
- SL4. FOR SIGNPOST & STREET SIGN INSTALLATION REFER STANDARD DRAWINGS S-350 & S-351. SIGN POSTS TO BE 3.2m GALVANISED UNLESS NOTED OTHERWISE.
- SL5. CLEARANCE FROM BLADE OF SIGN TO FACE OF KERB SHALL BE MIN 300mm
- SL6. ALL OTHER SIGNAGE NOT SHOWN ON THESE PLANS IS TO BE RETAINED.

SYMBOL LEGEND

EXISTING SIGN POST	
PROPOSED SIGN POST	
TRAFFIC SIGNAL POST	
TRAFFIC SIGNAL BOX	

PARKING SPOTS LOST: 0
PARKING SPOTS GAINED: 0

REVISION		APPROVED	DATE
1	PRELIMINARY	M.A.	08/2020
REV	DESCRIPTION		

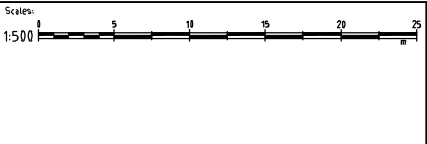

Client/Asset Owner/Traffic Eng.	Designer	Scale	AS SHOWN
Name: ISABELLE ALBERT	Name: ALAN TAN	Datum: AHD	
Date: 08/20	Date: 08/20	Grid: MGA	Sheet Size: A3
Approved for Construction	Verified	Surveyed	Date: 03/20
Name: M. ASADUZZAMAN	Name: M. ASADUZZAMAN	Drawn	Date: 08/20
Date: 08/20	Date: 08/20		

UNLESS DETAILED ON THIS DRAWING
ALL WORK SHALL CONFORM TO

CONSULTATION

CITY OF CANTERBURY BANKSTOWN		PROJECT N°
SAFER ROADS PROGRAM 2020-22		CBC00983-1
CHESTER HILL HIGH PEDESTRIAN ACTIVITY AREA - SP1 & SP2		Sheet No: 45 of 53
SIGNAGE AND LINEMARKING PLAN - WALDRON RD		Revision: 1

U:\Projects\Canterbury Hill TC\HPAA\02 Preliminary\3\N\CBC00983-1 Preliminary_2020_08_19.dwg 27/08/2020

PARKING SPOTS LOST: 0
PARKING SPOTS GAINED: 0

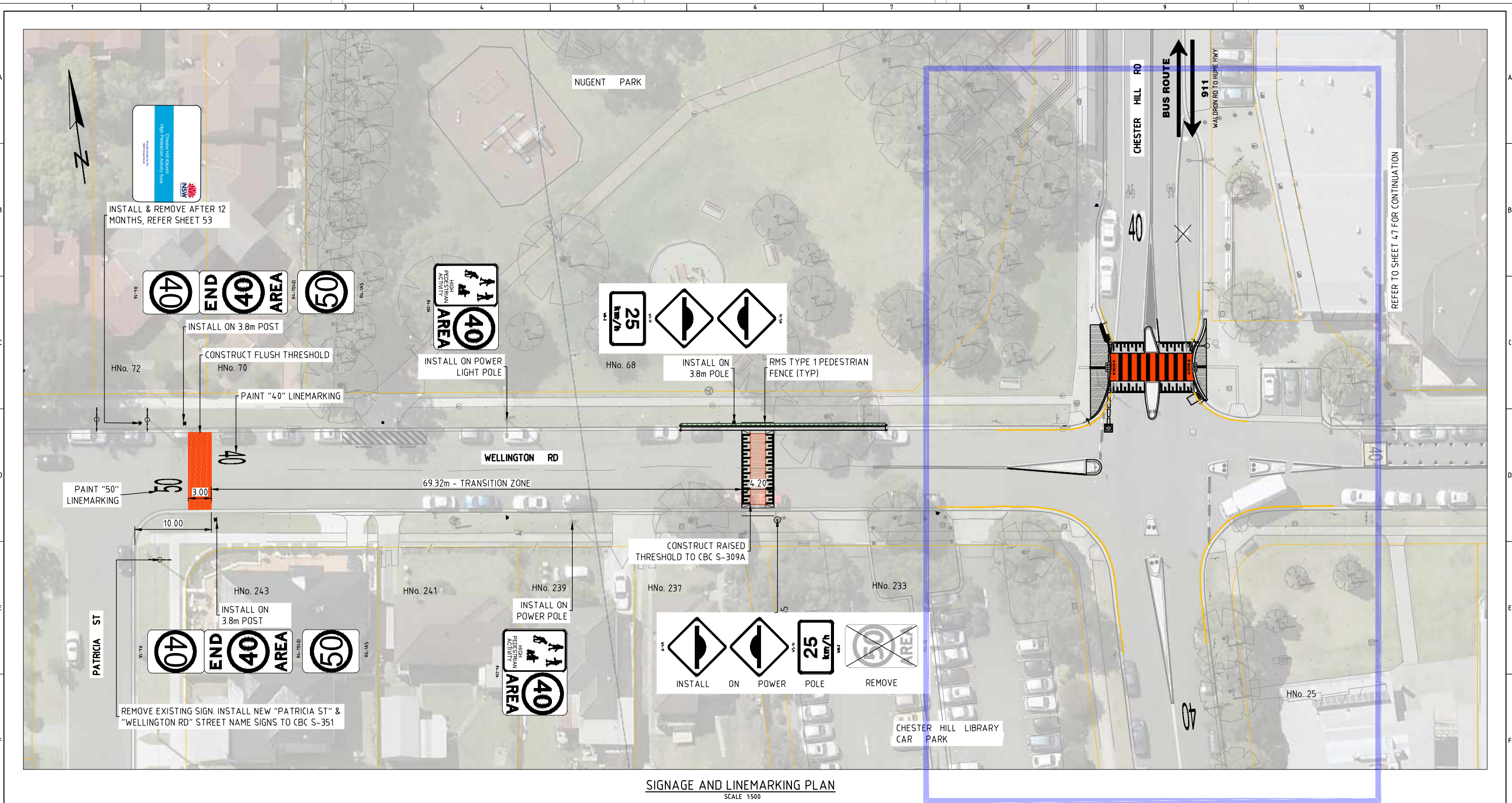

SIGNAGE AND LINEMARKING PLAN
SCALE 1:500

REVISION			
1	PRELIMINARY	M.A.	08/2020
REV	DESCRIPTION	APPROVED	DATE

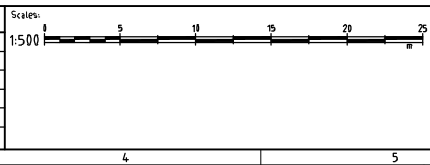

CANTERBURY BANKSTOWN
CIVIC TOWER
LEVEL 1
66-72 RICKARD ROAD
BANKSTOWN, NSW 2208
Ph: (02) 9707 9642
Fax: (02) 9707 9557
Post: PO Box 8
BANKSTOWN, NSW 1885

Client/Asset Owner/Traffic Eng. Name: ISABELLE ALBERT
Date: 08/20
Approved for Construction Name: M. ASADUZZAMAN
Date: 08/20
Designer Name: ALAN TAN
Date: 08/20
Verified Name: M. ASADUZZAMAN
Date: 08/20
Scale: AS SHOWN
Datum: AHD
Grid: MGA
Sheet Size: A3
Surveyed: H.V.
Date: 03/20
Drawn: A.T.
Date: 08/20

UNLESS DETAILED ON THIS DRAWING
ALL WORK SHALL CONFORM TO **AUS SPEC**

CONSULTATION

CITY OF CANTERBURY BANKSTOWN
SAFER ROADS PROGRAM 2020-22
CHESTER HILL HIGH PEDESTRIAN ACTIVITY AREA - SP1 & SP2
SIGNAGE AND LINEMARKING PLAN - WELLINGTON RD AT CHESTER HILL RD
PROJECT N°
CBC00983-1
Sheet No:
46 of 53
Revision:
1

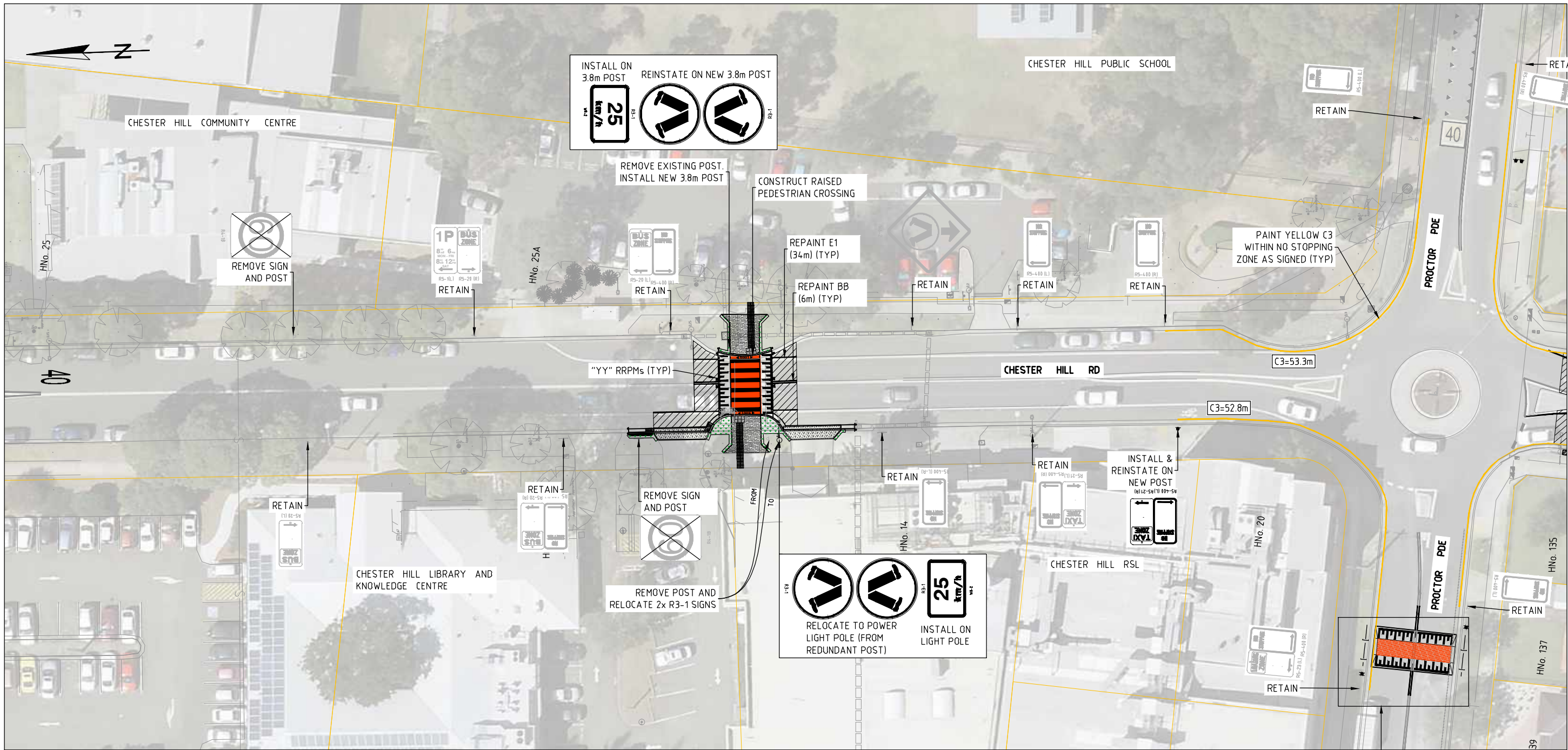

SIGNAGE AND LINEMARKING PLAN
SCALE 1:500

SIGNAGE & LINEMARKING NOTES

- SL1. ALL PAVEMENT MARKING TO BE IN ACCORDANCE WITH "DELINEATION GUIDELINES" (ROADS AND MARITIME SERVICES) AND AS 1742.
- SL2. TRAFFIC CONTROL MEASURES ARE TO BE CARRIED OUT PRIOR, DURING AND AFTER CONSTRUCTION IN ACCORDANCE WITH AS 1742.3 (2002).
- SL3. ALL PAVEMENT MARKING IS TO BE SUPPLIED AND INSTALLED TO THE SATISFACTION OF THE SUPERINTENDENT.
- SL4. FOR SIGNPOST & STREET SIGN INSTALLATION REFER STANDARD DRAWINGS S-350 & S-351. SIGN POSTS TO BE 3.2m GALVANISED UNLESS NOTED OTHERWISE.
- SL5. CLEARANCE FROM BLADE OF SIGN TO FACE OF KERB SHALL BE MIN 300mm
- SL6. ALL OTHER SIGNAGE NOT SHOWN ON THESE PLANS IS TO BE RETAINED.

SYMBOL LEGEND

EXISTING SIGN POST	
PROPOSED SIGN POST	
TRAFFIC SIGNAL POST	
TRAFFIC SIGNAL BOX	

PARKING SPOTS LOST: 0
PARKING SPOTS GAINED: 0

REFER TO SHEET 4.9
FOR DETAIL



UNLESS DETAILED ON THIS DRAWING
ALL WORK SHALL CONFORM TO **AUS SPEC**

CONSULTATION

REVISION		APPROVED		DATE	
1	PRELIMINARY	M.A.		08/2020	
REV	DESCRIPTION				

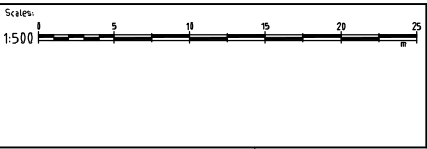

Client/Asset Owner/Traffic Eng.	Designer	Scale	AS SHOWN
Name: ISABELLE ALBERT	Name: ALAN TAN	Datum	AHD
Date: 08/20	Date: 08/20	Grid	MGA
Approved for Construction	Verified	Sheet Size	A3
Name: M. ASADUZZAMAN	Name: M. ASADUZZAMAN	Surveyed	11/11
Date: 08/20	Date: 08/20	Date	03/20
		Drawn	A.T.
		Date	08/20

CITY OF CANTERBURY BANKSTOWN		PROJECT N°
SAFER ROADS PROGRAM 2020-22		CBC00983-1
CHESTER HILL HIGH PEDESTRIAN ACTIVITY AREA - SP1 & SP2		Sheet No: 48 of 53
SIGNAGE AND LINEMARKING PLAN - CHESTER HILL RD		Revision: 1

U:\Projects\Canterbury Hill TC\HCAA\402 Preliminary\3\N\CB00983-1 Preliminary_2020_08_19.dwg 27/08/2020

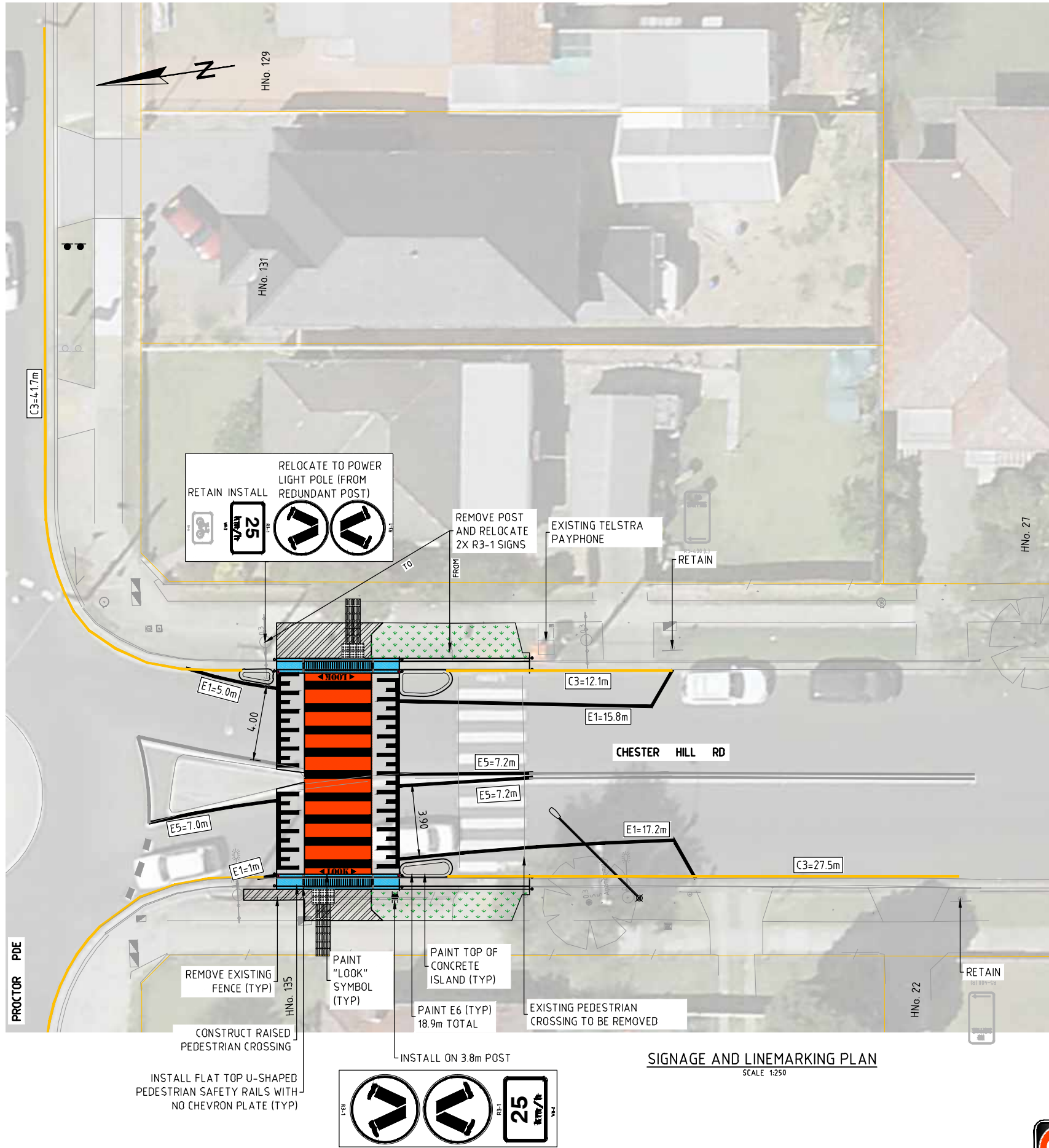

SIGNAGE & LINEMARKING NOTES

- SL1. ALL PAVEMENT MARKING TO BE IN ACCORDANCE WITH "DELINEATION GUIDELINES" (ROADS AND MARITIME SERVICES) AND AS 1742.
- SL2. TRAFFIC CONTROL MEASURES ARE TO BE CARRIED OUT PRIOR, DURING AND AFTER CONSTRUCTION IN ACCORDANCE WITH AS 1742.3 (2002).
- SL3. ALL PAVEMENT MARKING IS TO BE SUPPLIED AND INSTALLED TO THE SATISFACTION OF THE SUPERINTENDENT.
- SL4. FOR SIGNPOST & STREET SIGN INSTALLATION REFER STANDARD DRAWINGS S-350 & S-351. SIGN POSTS TO BE 3.2m GALVANISED UNLESS NOTED OTHERWISE.
- SL5. CLEARANCE FROM BLADE OF SIGN TO FACE OF KERB SHALL BE MIN 300mm
- SL6. ALL OTHER SIGNAGE NOT SHOWN ON THESE PLANS IS TO BE RETAINED.

SYMBOL LEGEND

EXISTING SIGN POST	
PROPOSED SIGN POST	
TRAFFIC SIGNAL POST	
TRAFFIC SIGNAL BOX	

PARKING SPOTS LOST: 0
PARKING SPOTS GAINED: 0

SIGNAGE AND LINEMARKING PLAN
SCALE 1:250

REVISION			
REV	DESCRIPTION	APPROVED	DATE
1	PRELIMINARY	M.A.	08/2020

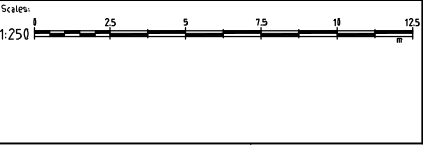

Client/Asset Owner/Traffic Eng.	Designer	Scale	AS SHOWN
Name: ISABELLE ALBERT	Name: ALAN TAN	Datum	AHD
Date: 08/20	Date: 08/20	Grid	MGA
Approved for Construction	Verified	Sheet Size	A3
Name: M. ASADUZZAMAN	Name: M. ASADUZZAMAN	Surveyed	11/11
Date: 08/20	Date: 08/20	Date	03/20
		Drawn	A.T.
		Date	08/20

UNLESS DETAILED ON THIS DRAWING
ALL WORK SHALL CONFORM TO

CONSULTATION

CITY OF CANTERBURY BANKSTOWN		PROJECT N°
SAFER ROADS PROGRAM 2020-22		CBC00983-1
CHESTER HILL HIGH PEDESTRIAN ACTIVITY AREA - SP1 & SP2		Sheet No: 50 of 53
SIGNAGE AND LINEMARKING PLAN - CHESTER HILL RD AT PROCTOR PDE PEDESTRIAN CROSSING		Revision: 1

U:\Projects\Canterbury Hill TC\HPAA\02 Preliminary\1 Preliminary_2020_08_19.dwg 27/08/2020

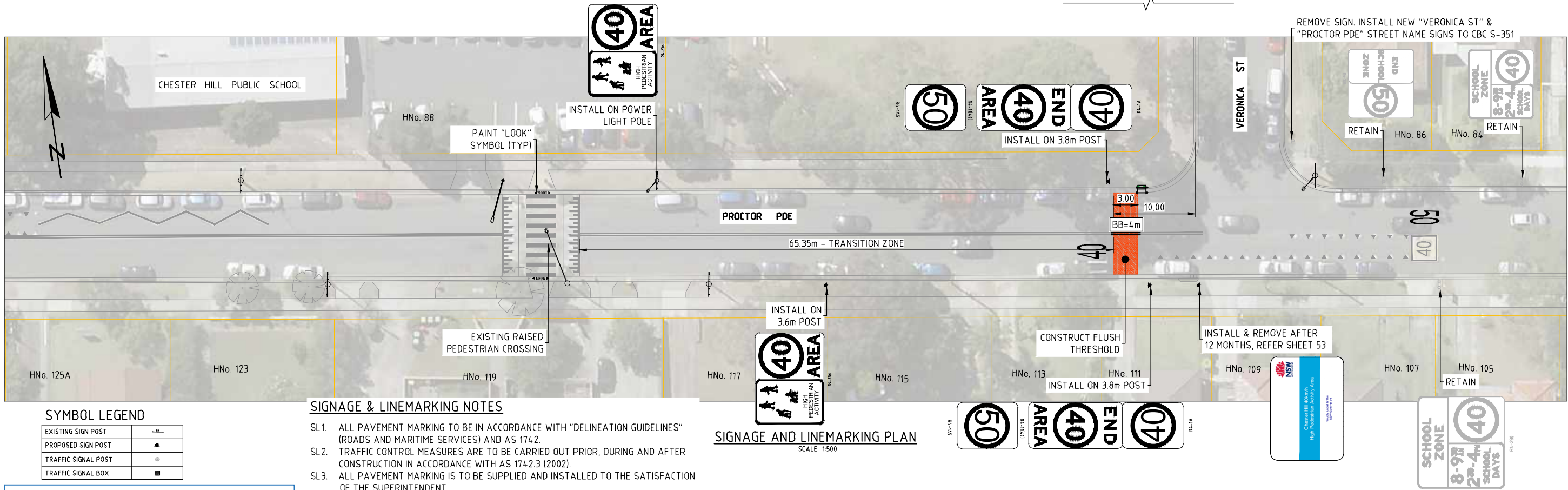
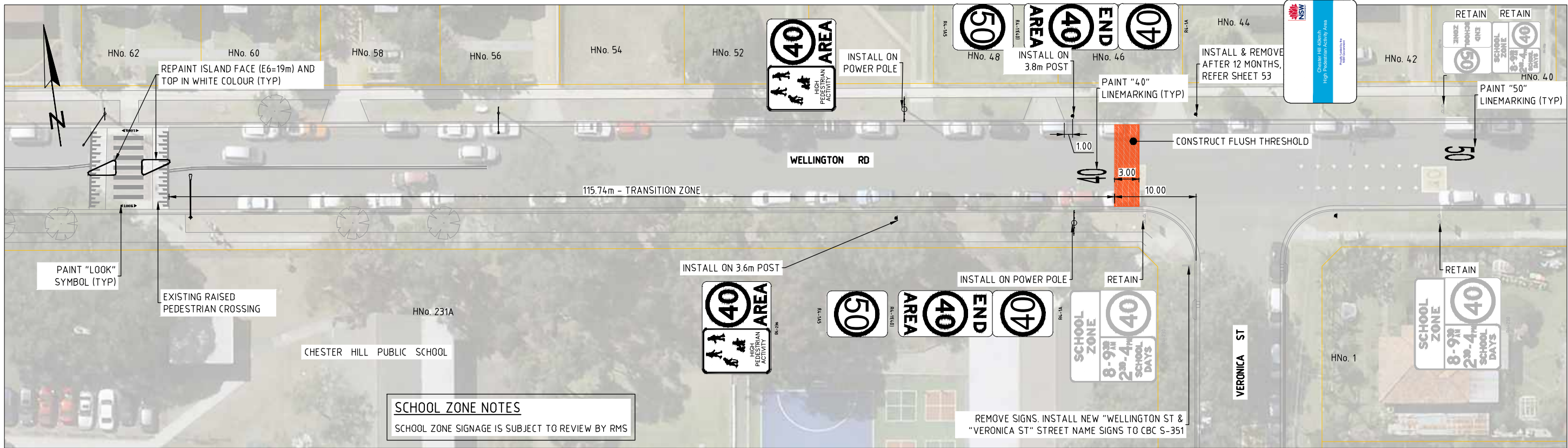

SYMBOL LEGEND

EXISTING SIGN POST	
PROPOSED SIGN POST	
TRAFFIC SIGNAL POST	
TRAFFIC SIGNAL BOX	

PARKING SPOTS LOST: 0
PARKING SPOTS GAINED: 0

SIGNAGE AND LINEMARKING PLAN

SCALE 1:500

REVISION		APPROVED	DATE
1	PRELIMINARY	M.A.	08/2020
REV	DESCRIPTION		

1	2	3	4	5	6	7	8	9	10	11
---	---	---	---	---	---	---	---	---	----	----

CANTERBURY BANKSTOWN

CIVIC TOWER
LEVEL 1
66-72 RICKARD ROAD
BANKSTOWN, NSW 2208

Ph: (02) 9707 9642
Fax: (02) 9707 9557
Post: PO Box 8
BANKSTOWN, NSW 1685

Client/Asset Owner/Traffic Eng. Name: ISABELLE ALBERT Date: 08/20

Designer Name: ALAN TAN Date: 08/20

Approved for Construction Name: M. ASADUZZAMAN Date: 08/20

Scale: AS SHOWN Datum: AHD

Grid: MGA Sheet Size: A3

Surveyed Name: T.V. Date: 03/20

Drawn Name: A.T. Date: 08/20

UNLESS DETAILED ON THIS DRAWING ALL WORK SHALL CONFORM TO **AUS SPEC**

CONSULTATION

CITY OF CANTERBURY BANKSTOWN

SAFER ROADS PROGRAM 2020-22

CHESTER HILL HIGH PEDESTRIAN ACTIVITY AREA - SP1 & SP2

SIGNAGE AND LINEMARKING PLAN - WELLINGTON RD, PROCTOR PDE & VERONICA ST

PROJECT N° CBC00983-1

Sheet No: 51 of 53

Revision: 1

U:\Projects\Chester Hill TC\HPAA\dwg\02 Preliminary\13\CBC00983-1 Preliminary_2020_08_19.dwg 27/08/2020

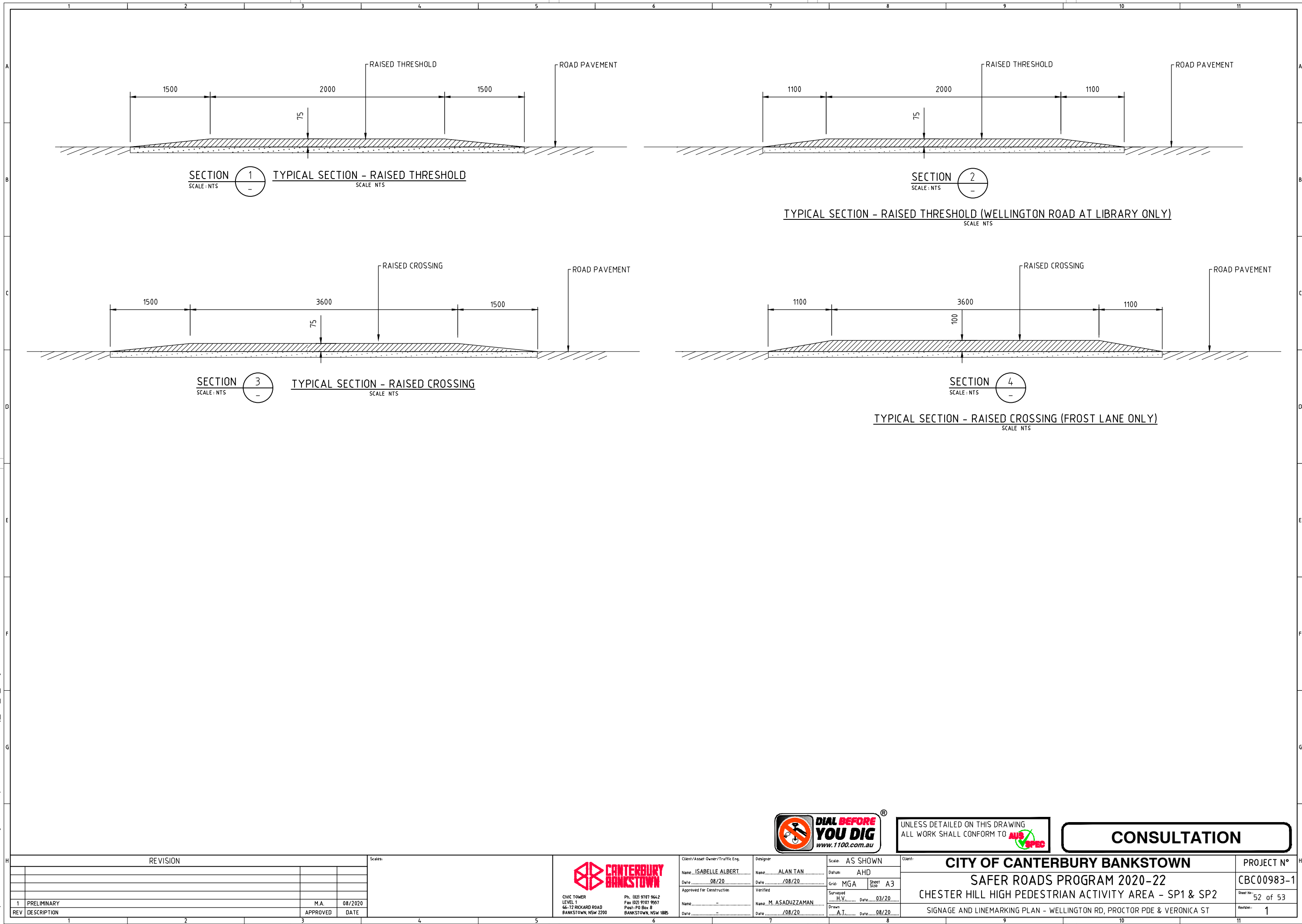

REVISION			
1	PRELIMINARY	M.A.	08/2020
REV	DESCRIPTION	APPROVED	DATE

Scales:

CANTERBURY BANKSTOWN

CIVIC TOWER
LEVEL 1
66-72 RICKARD ROAD
BANKSTOWN, NSW 2200

Ph. (02) 9107 9642
Fax (02) 9107 9907
Post: PO Box 8
BANKSTOWN, NSW 1885

Client/Asset Owner/Traffic Eng.	Designer	Scale:	AS SHOWN
Name: ISABELLE ALBERT	Name: ALAN TAN	Datum:	AHD
Date: 08/20	Date: 08/20	Grid:	MGA
Approved for Construction	Verified	Sheet Size:	A3
Name: M. ASADUZZAMAN	Name: M. ASADUZZAMAN	Surveyed:	H.V.
Date: 08/20	Date: 08/20	Date:	03/20
		Drawn:	A.T.
		Date:	08/20

UNLESS DETAILED ON THIS DRAWING
ALL WORK SHALL CONFORM TO **AUS SPEC**

CONSULTATION

Client:	CITY OF CANTERBURY BANKSTOWN	PROJECT N°	CBC00983-1
	SAFER ROADS PROGRAM 2020-22	Sheet No:	52 of 53
	CHESTER HILL HIGH PEDESTRIAN ACTIVITY AREA - SP1 & SP2	Revision:	1
	SIGNAGE AND LINEMARKING PLAN - WELLINGTON RD, PROCTOR PDE & VERONICA ST		

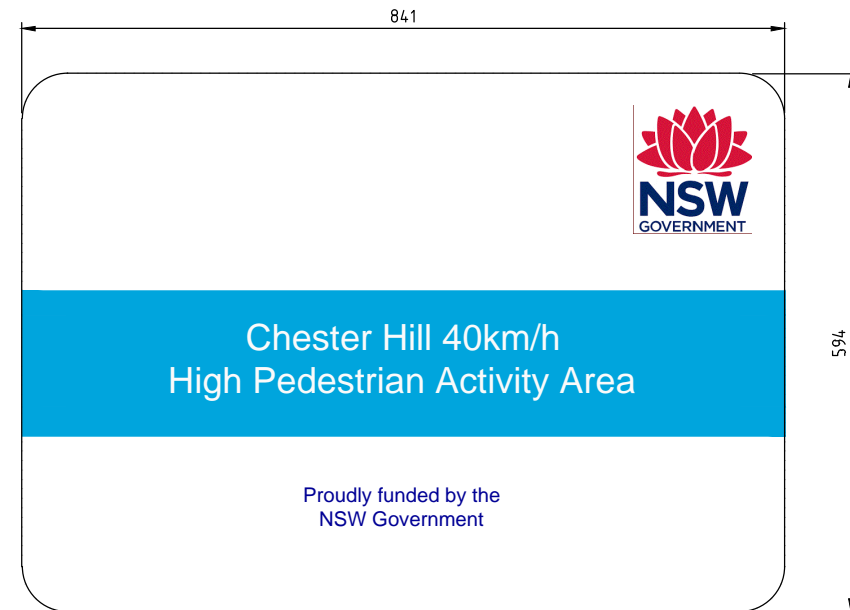

DETAIL 1 FRONT FACE OF RMS GRANT SIGNAGE
SCALE: NTS

4 x ALUMINIUM EXTRUSIONS TO RMS SPEC 3400 AT 375 MAX. SPACING

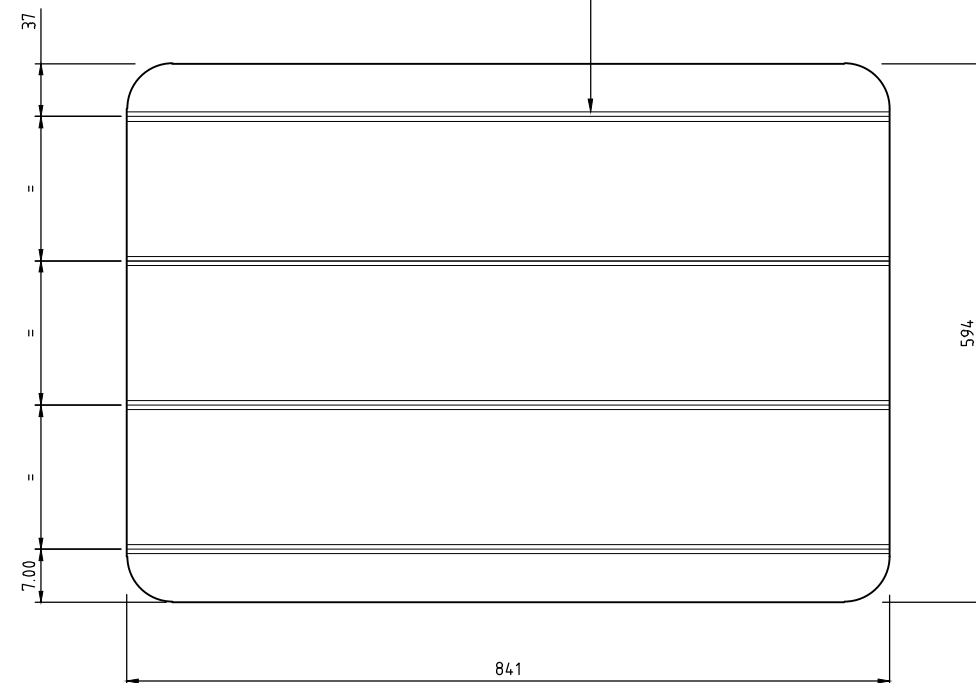

DETAIL 2 BACK FACE OF RMS GRANT SIGNAGE
SCALE: NTS

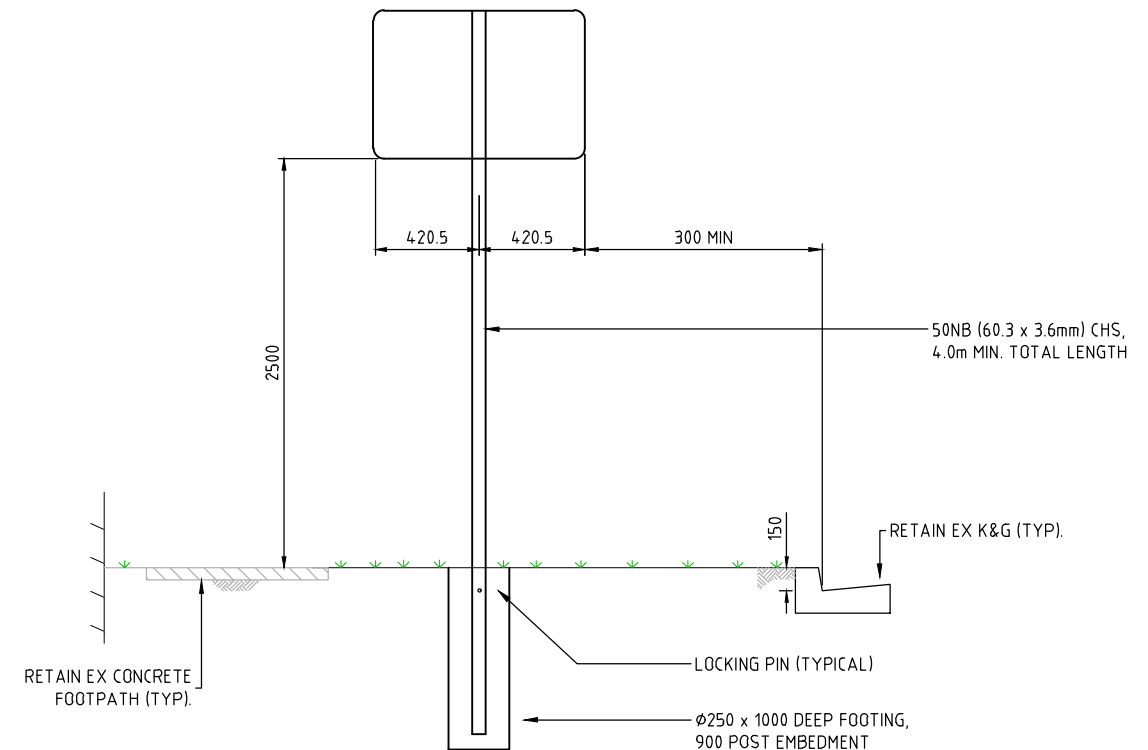

DETAIL 3 TYPICAL RMS GRANT BLOCK SIGNAGE CROSS SECTION
SCALE: NTS

NOTES:

- SIGNAGE SHALL BE MANUFACTURED IN ACCORDANCE WITH SPECIFICATIONS ON PAGE 21 OF THE 'AUSTRALIAN GOVERNMENT SIGNAGE GUIDELINES'.
- DETAILED SPECIFICATIONS AND DIMENSIONS SHALL BE AS PER PAGE 11 OF 'FUNDING ACKNOWLEDGEMENT GUIDELINES FOR RECIPIENTS OF NSW GOVERNMENT INFRASTRUCTURE GRANTS' PROPORTIONATELY SCALED TO A1 (841 x 594).
- NSW GOVERNMENT LOGO SHALL BE IN ACCORDANCE WITH 'THE NSW GOVERNMENT BRAND GUIDELINES'.
- MAINTAIN MIN 1.5m OVERHEAD CLEARANCE TO TELSTRA OR LV ELECTRICITY CABLES.
- MAINTAIN MIN 2.5m OVERHEAD CLEARANCE TO 33kV OR HIGHER ELECTRICITY CABLES.



UNLESS DETAILED ON THIS DRAWING ALL WORK SHALL CONFORM TO **AUS SPEC**

CONSULTATION

REVISION			
1	PRELIMINARY	M.A.	08/2020
REV	DESCRIPTION	APPROVED	DATE



CIVIC TOWER
LEVEL 1
66-72 RICKARD ROAD
BANKSTOWN, NSW 2208

Ph: (02) 9707 9642
Fax: (02) 9707 9557
Post: PO Box 8
BANKSTOWN, NSW 1685

Client/Asset Owner/Traffic Eng.	Designer	Scale	AS SHOWN
Name: ISABELLE ALBERT	Name: ALAN TAN	Datum	AHD
Date: 08/20	Date: 08/20	Grid	MGA
Approved for Construction	Verified	Sheet Size	A3
Name: M. ASADUZZAMAN	Name: M. ASADUZZAMAN	Surveyed	11.V
Date: 08/20	Date: 08/20	Date	03/20
		Drawn	A.T.
		Date	08/20

Client:	CITY OF CANTERBURY BANKSTOWN	PROJECT N°	CBC00983-1
	SAFER ROADS PROGRAM 2020-22	Sheet No:	53 of 53
	CHESTER HILL HIGH PEDESTRIAN ACTIVITY AREA - SP1 & SP2	Revision:	1
	RMS GRANT FUNDING SIGNAGE INSTALLATION DETAILS		

U:\Projects\Campbell Hill Rd\Campbell Hill Rd @ Waldron Rd Raised Crossing And Roundabout\dwg\02 Preliminary (L3)\CBC00983-2 - Waldron Rd And Campbell Hill Rd Raised Crossing - PRELIMINARY.dwg 24/06/2020

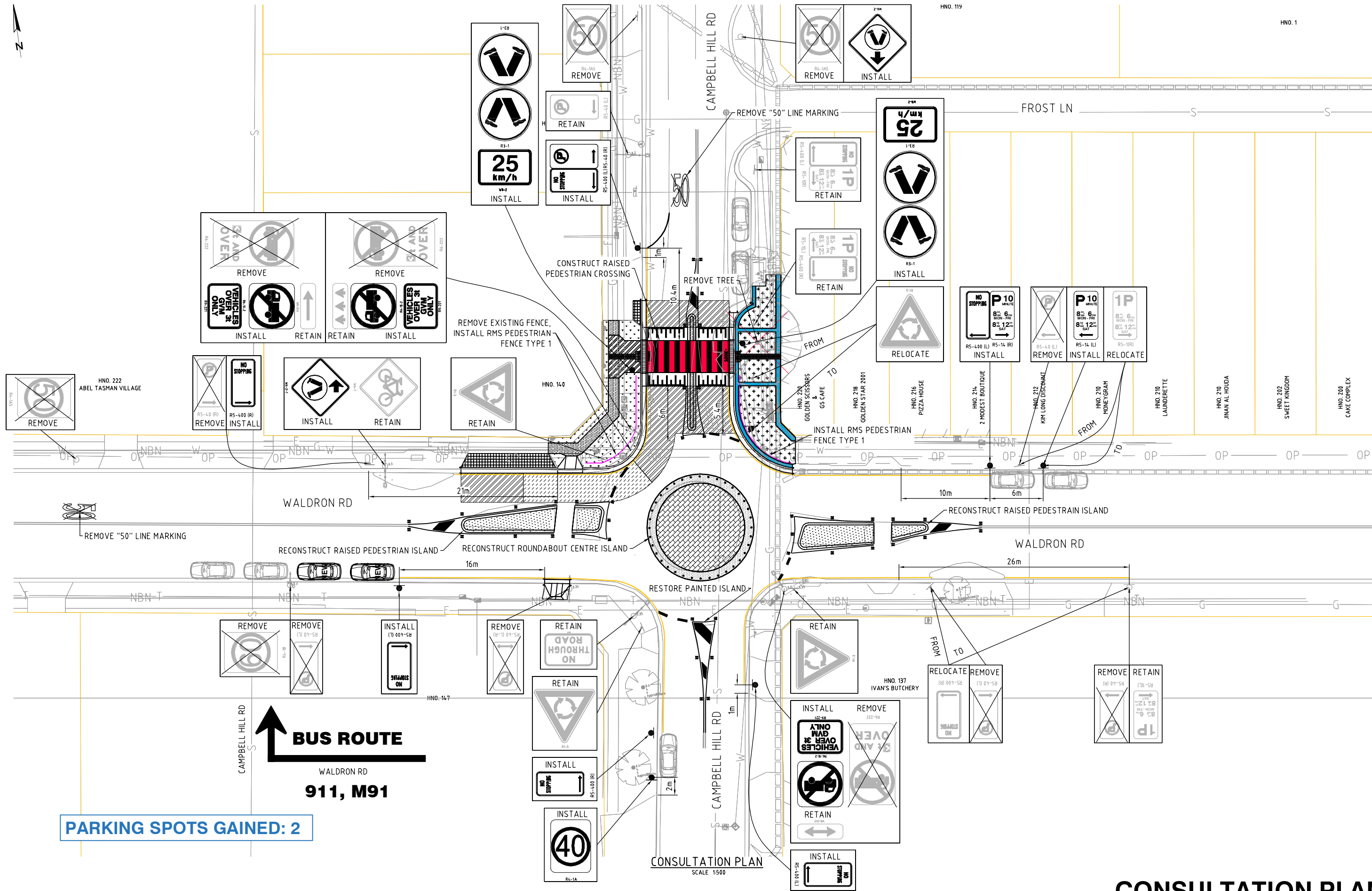

CONSULTATION PLAN

REVISION			
1	PRELIMINARY	NK	12.05.20
REV	DESCRIPTION	APPROVED	DATE

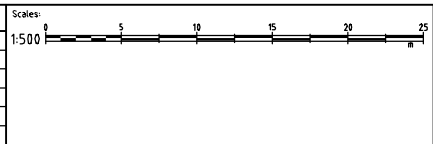

CIVIC TOWER
LEVEL 1
66-72 RICHARD ROAD
BANKSTOWN, NSW 2200

Ph: (02) 9707 9642
Fax: (02) 9707 9557
Post: PO Box 8
BANKSTOWN, NSW 1805

Client/Asset Owner/Traffic Eng.	Designer
Name: ISABELLE ALBERT	Name: JEFFREY WANG
Date:	Date:
Approved for Construction	Verified
Name: X.X	Name: NARA KONESAN
Date:	Date:

Scale: AS SHOWN	Client:
Datum: AHD	CITY OF CANTERBURY BANKSTOWN
Grid: MGA	SAFER ROADS PROGRAM 2020-21
Sheet: A3	RAISED THRESHOLD AT CAMPBELL HILL RD & WALDRON RD
Surveyed: 11/11/2019	CONSULTATION PLAN
Date: 03/2020	PROJECT N°
Drawn: J.W.	CBC00983-2
Date: 04/2020	Sheet No: 1 of 1
	Revision: 1